WHO "HAS GOT" A HERALD?

HOW OFTEN YOU HEAR THE VOICE OF THE NEWS BOYS WHO HAVE SOLD OUT EARLY. PEOPLE DEMAND THEIR FAVORITE PAPER AND REFUSE TO ACCEPT ANY SUBSTITUTE. IT PRINTS THE NEWS. THE EXCLUSIVE ASSOCIATED PRESS BRINGS IT IN THE BIG CITY CLASS. ALL RACES, POLITICAL PARTIES AND CREEDS ARE ASSURED A SQUARE DEAL BY THE HERALD. ALL ARE WELCOME TO USE THE COLUMNS OF THE HERALD, BUT FIRST OF ALL BE A BOOSTER.

THE PORTSMOUTH HERALD

First In News --- Circulation Greatest

VOL. XXXV., NO. 66. PORTSMOUTH, N. H., TUESDAY, DECEMBER 9, 1919. Portsmouth Daily Republican, Merges with THE HERALD July 1, 1902 PRICE TWO CENTS

THE WEATHER

Washington, Dec. 9.--Rain on the coast; rain or snow in the interior tonight and Wednesday; colder on Wednesday; increasing south and southeast winds.

SUN AND TIDE

Standard Time.

Sun Rises 7.00
Sun Sets 4.12
Length of Day 9.12
High Tide ....12.11 am, 12.39 pm
Moon Rises .... 7.07 pm
Light Automobile Lamps ...4.42 pm

PRESIDENT WOOD WARNS LAWRENCE STOREMEN

Threatens to Start Stores Unless Prices Are Reduced

(By Associated Press)

Lawrence, Mass., Dec. 9--William M. Wood president of the American Woolen Company today served notice upon retail business men of this city that unless prices of commodities essential to living were marked down sharply and within a short time, he would proceed immediately to set up a retail store here for the benefit of the employees of the company. Referring to the discontent prevailing over existing prices, Mr. Wood said that it was useless to raise the wages and find the effect lost in an increasing cost of living. "I am acting from a Christian point of view," he said, and explained that having no wish to drive local merchants out of business, he would give them a reasonable time to readjust their prices.

PROLONGED COLD SPELL PREDICTED

(By Associated Press)

Washington, Dec. 9--A prolonged period of cold weather over the entire country is indicated, the weather bureau announced today, by abnormally high pressure over the region west of the Mississippi, low pressure over the Gulf of Mexico, the Ohio Valley and off the North Pacific coast. The cold wave in the west is spreading eastward and southward with sub-temperature as far south as Texas and cold weather is forecast in the east and south tonight and tomorrow.

ROUMANIA TO JOIN IN PEACE TREATY

(By Associated Press)

Paris, Dec. 9--Rumania is expected to become a party to the peace treaties with Austria and Bulgaria today. Her plenipotentiaries, it is stated, will sign the treaty in connection with the Austrian pact providing for the protection of racial minority and will attach their signatures to the Bulgarian treaty.

NOTICE

Regular meeting Ladies' Auxiliary, A. O. H., Tuesday evening, Dec. 9. Election of officers. Per order,
ALICE LONERGAN, President.

WANT SOVIET GOVERNMENT RECOGNIZED

(By Associated Press)

Rome, Dec. 9--The socialist parliamentary group has decided to present in the Chamber of Deputies a motion regulating relations between Italy and Russia and granting recognition of the Soviet government.

PREMIER CLEMENCEAU OFF TO LONDON

(By Associated Press)

Paris, Dec. 9.--Premier Clemenceau will go to London tomorrow night to confer with Premier Lloyd George on "serious questions of the present hour, according to several newspapers this morning.

Christmas Cards

And Stationery Display

-- AT THE --

D. F. BORTHWICK STORE

POLICE ARREST TWO CHINAMEN AT THE DEPOT

Taken From Sleeping Car With Smuggled Opium in Their Possession.

Two Boston Chinamen, Shan Moy and Chin Woh, were placed under arrest by Patrolmen Gray and Doherty at an early hour this morning at the Boston and Maine station.

About 2.30 the internal revenue officers at Portland called Night Captain McCaffery on the telephone and notified him that Shan Moy and Chin Woh were thought to be on the Bangor and Boston express which left Portland at 1.25 a. m. for Boston and if found to hold them. The officers located them in a sleeper, took them from the train and brought them to the headquarters. Both had handbags, containing eleven cans of opium which is claimed was smuggled across the Canadian border into Maine.

An officer from the United States marshal's office at Portland came here this forenoon and took them back to that city for a hearing before the United States commissioner.

They made no statement to the local police but made their troubles known to one of their countrymen who conducts a restaurant who was called in to talk with them.

CONTEMPT HEARING FOR MINE WORKERS

(By Associated Press)

Indianapolis, Dec. 9.--Hearing of the charges of contempt of court filed against 84 general and district officials of the United Mine Workers of America was postponed until next Tuesday morning on motion of Ames for the government when the case was called in the federal court here today. The postponement was taken pending the outcome of the meeting of miners and officials here this afternoon to act on the plan of President Wilson for ending the strike. United States District Attorney Slack moved the postponement of the empanelling of the federal grand jury summoned by Judge Anderson to investigate alleged violations of the Lever and anti-trust laws by operators, miners and coal dealers and the court fixed Wednesday, December 17th as the date.

OCEAN SHIPS OF COAL TO N. E. RENEWED

(By Associated Press)

Boston, Dec. 9--Ocean shipments of coal which have been cut from New England for three days will be resumed within a day or two. The New England subcommittee on coal has obtained from the central committee at Washington permission for the loading of forty cargoes of coal for this section comprising 77,000 tns.

TREMENDOUS ELECTION SURPRISE.

Hundreds of voters both male and female will go to Freeman's Hall tonight to register their approval of the big musical attraction booked for this occasion. The Lenox Banjo Orchestra of Boston will be on hand at 8 o'clock with a splendid instrumental concert and at 8.45 the dancers will get busy. Balcony tonight 25 cents.

METHODIST NOTES

The united missionary societies will meet on Wednesday afternoon with Mrs. Inez McIntire at her home on Richards avenue.

The annual meeting of the Sunday School board will be held on Thursday evening at the parsonage.

TERRIBLE SUFFERING IN MID WEST--LACK OF COAL

Strike Situation Remains Unchanged

(By Associated Press)

Chicago, Dec. 9--Hope for a final settlement of the bituminous coal miners' strike today turned to Indianapolis as an extension of stringent fuel administration rationing orders reduced the nation's industries virtually to one half time basis. The most severe weather of the winter with below zero temperatures and further depletion of diminished coal reserves gripped nearly all over the country west of the Mississippi driven with a spread southward and eastward forecast for tomorrow and Thursday. Districts where the fuel reserve already virtually was exhausted were chief sufferers today from the low temperature. At Butte, Montana, with 30 degrees below zero, hundreds were reported in distress suffering from hunger and cold. Driving snow accompanied the falling temperatures in some places and in Montana a train stalled Sunday at Sheri-

(Continued on page five)

THE BATTLE OF BALLOTS

Largest Vote in Years Cast--Republicans Claim Election of Entire Ticket

Regardles sof the weather condition the city election today brought out a large vote and the workers in both parties have been active since the polls opened in most of the wards.

It is estimated that over 2500 of the 3750 voters will mark a ballot. Last year the total vote was less than 2300.

The Republicans claim Mayor Hislop will have a good majority but are making no claims as to the result of the councilmen-at-large ticket.

In Ward Two at noon the Democrats were giving Thomas C. Leckey, whose name is being written in on the ballot, 260 votes or more in his fight for the Public Works. The Republicans claim Leckey will not get near that number and cannot prevent the election of Harry B. Yeaton. Democrats believe that Leckey has done enough to cause Yeaton's defeat and that McWilliams has a good chance of winning.

The most of the navy yard men voted before 9 a. m. and Ward One had 125 votes during the first hour after opening. This ward has many new voters especially from the Atlantic Heights district, with a total voting list of 879. Blaisdell, for assessor, is making a big fight in this ward, which has always been his stronghold. The young Democrats are doing a lot of work for Barrett, the present councilman, who says he will be elected. However, the Republican candidate, Thomas J. Brown, is receiving many votes from the Heights, but is handicapped from the fact that he is a stranger.

Between 600 and 700 of the 1200 votes in Ward Two had been cast up to noon with 20 women included, and the hustling on both sides was evident in this ward where six of the eight candidates for councilmen-at-large reside.

Timothy Donovan, the present councilman in ward three has no opposition and has everything his own way. Nevertheless, there is said to be some cutting on the part of the democrats of the head of the party ticket. Mayor Hislop is getting the benefit of this slicing but the democratic workers of the ward say there is not enough slashing to prevent the ward from giving a democratic majority for the candidates.

Ward four did not appear to have the usual pep today as in elections of the past but two-thirds of the vote will be recorded. Up to noon 250 of the 487 had been through, including four women. Fred A. Gray, the democratic candidate for the council, says he will win and was doing some personal work during the voting hours. The republicans say the regular party majority in this ward may be cut down but the ticket is safe. Tom McWilliams is making a big fight in this, his home ward.

In the water front district, ward five, it looks as if the republicans have it bottled up, owing to certain factions who have been political enemies for some time coming together. The democrats are putting up a battle to land a majority for Sherburne, the head of the ticket, but they are doubtful as to the success of their ward candidate for council. At noon none of the women voters had shown up in this ward.

Organized labor has a candidate on each ticket for the school board, and this has brought out some hustling on the part of the friends of Richard I. Weston and Fred N. Staten.

The burglar must have laid off for the holiday season.

Winter Coats Marked Down

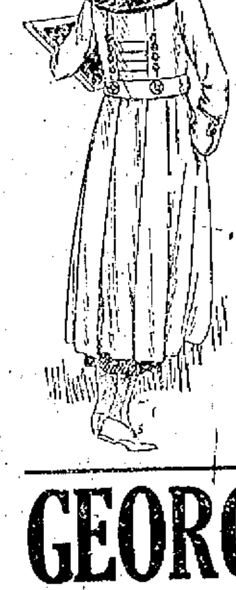

Save ten dollars in the purchase of your winter coat today. It will help you a bit in your Christmas shopping. All our coats are the latest style of pure wool fabrics, perfectly finished and warmly lined. Colors are brown, blue and fancy mixtures, some with fur collars. The line is complete, making selection easy, and the prices are remarkably low. New prices—$20.00, $29.50, $37.50, $46.50 to $72.00.

Our Christmas Lines Are Ready

SHOP EARLY

GEORGE B. FRENCH CO.

A Doctors Prescription from 1847 to 1867
DR. M. HERMANCE'S
ASTHMA and HAY FEVER
REMEDIES
A BODY BUILDER

LAST NIGHT'S FROST WAS A SHARP REMINDER

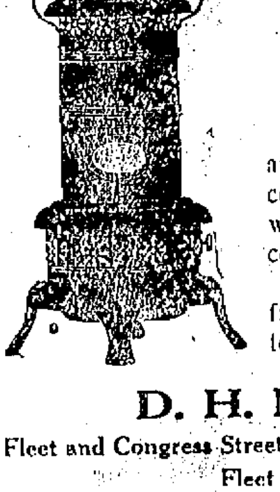

GET YOUR "MILLER" OIL HEATER TODAY.

Prepare for the Cold Weather.

Its generous, cheery heat quickly and completely takes off the chill, and conveniently supplies extra heat just where you need it, with very little cost.

Get ready for any kind of weather, freezing, windy or rainy. Drop in today for your Miller Oil Heater.

D. H. McINTOSH

Fleet and Congress Streets. Portsmouth, N. H.

Fleet Street Entrance.

COLD WEATHER IS HERE

DRESS WARM

We have everything you need to make you comfortable.

Coats, Dresses, Sweaters, Blankets, Underwear, Hosiery, Gloves and Mittens

Come in and Let Us Convince You.

LEWIS E. STAPLES

13 Market St.

MEMBERSHIP NOW OPEN IN

Piscataqua Thrift Club

50 WEEKLY PAYMENTS

$ .50 each week amounts to $25.42
1.00 each week amounts to 50.84
2.00 each week amounts to 101.68
5.00 each week amounts to 254.20
10.00 each week amounts to 508.40

This Club is operated by us for the benefit of those desiring to make regular weekly payments in order to accumulate a substantial fund for any definite purpose, such as Xmas, Vacation, Government Bonds, Taxes, Insurance Premiums, Etc.

Save to own your own home.

PISCATAQUA SAVINGS BANK
(First National Bank Building)

SOUTH ELIOT

South Eliot, Dec. 9.—Mrs. Albert Hurst of Pleasant street has closed her residence here and gone to Portsmouth to pass the winter with her daughter, Mrs. True L. Norris of Middle street.

Mr. Alonzo Bowden of Portsmouth was calling on friends in town recently.

Miss Annie Gould, young daughter of Mr. and Mrs. Lauriston Gould, is confined to the house by illness.

Mrs. Alfred Spinney and sister Mrs. Frank Spinney of Portsmouth were visitors in Dover, Saturday.

Mrs. Robert Martin who has been sick a number of weeks, still remains in very poor health.

Mr. and Mrs. Reginald E. Hall passed Friday in Boston.

Miss Alma Leavitt has recovered from a short illness.

The Ladies' Sewing Circle of the Advent church will meet next Thursday afternoon with Mrs. Robert Staples of Cross street.

Miss Mary Handley is critically ill at her home at Welch's Corner.

Mrs. Charles I. Cole and Mrs. Nellie Melhall were visitors in Kittery Point Saturday.

Miss Irma Spinney has taken employment at Foye's Store in Portsmouth.

Emerson Spinney of Pleasant street has been confined to the house by illness.

FIXES PEACE TIME ARMY AT 300,000 MEN

Washington, Dec. 8—A peace-time Regular Army of three hundred thousand men and eighteen thousand officers was decided on today by the House Military SubCommittee headed by Representative Anthony Republican, Kansas, framing the Army reorganization bill. The number of combat troops was fixed at 250,000.

NOT INJURED AS MUCH AS REPORTED

Emerson Miles the young man who was injured by falling from a truck in Salem, Mass., is not as badly injured as the Salem police informed the local police on Saturday night. He was X-Rayed on Sunday and no bones were found to be broken, the fear that his back was broken was dispelled. He is however badly bruised and injured about the back and he will be confined to the hospital for some week. Young Miles is a popular lad and it will be good news to his friends that his injuries were not so great as first reported.

KITTERY

Kittery, Dec. 9.—"Praying for the Kingdom" will be the subject of the meeting this evening at the Second Methodist church. A meeting of the Sunday School board will be held after the prayer meeting.

Chaplain and Mrs. A. J. Hayes are moving into the Wildes tnement on Wentworth street, recently vacated by Dr. and Mrs. A. R. Wentworth.

Donald Twitchell has concluded his duties on the navy yard and returned to his home in Portland.

Clarence L. Moody of Brockton passed the week end here with his parents.

Mrs. Martha Fernald of Love Lane passed the week end with relatives in Augusta.

Carl Corning was a week end visitor at his home in Manchester.

Constitution Lodge, No. 83, K. P., meets this evening.

Miss Blanche Hoadley is able to go out after a few days' illness.

The regular mid week prayer meeting will be held this evening at the Second Christian church.

Mrs. John Woodward of Echo street is slowly improving from her illness.

York Rebekah lodge meets on Thursday evening and has election of officers.

Mrs. Frank E. Donnell has recently returned from a short visit in Haverhill.

Howard C. Moody on Monday resumed his duties at the navy yard after a week's illness.

Charles Parker of Kittery Depot, who has been at the Portsmouth hospital the past four weeks returned home on Monday.

Raymond Cressey, who has been employed at the Atlantic Corporation, has concluded his work there and taken employment at Springfield, Mass.

Miss Barbara Bartlett of South Eliot passed the week end with her cousin, Miss Josephine Tinkton.

Mrs. Homer Burgess of the Intervale is ill.

James Richter who is ill in Portland continues to improve.

The Junior League of the Second M. E. church will give an entertainment in the vestry on Friday evening next.

Mr. and Mrs. Harold H. Hannon are to move into the house at Oak Bank recently vacated by Mr. and Mrs. William Cox.

Mrs. Charles Prime of Kittery Depot visited her daughter in Dover on Monday.

Mrs. Alfred Hosewnane of Kittery Depot was a visitor in York on Monday.

Mrs. Abby Cole of Kittery Depot was a visitor in Eliot on Monday.

A baked bean supper will be served at the First M. E. church at North Kittery on Thursday evening.

A cottage prayer meeting will be held this evening at the home of Fred Fuller of North Kittery.

WOOD TO MACHINE saw. Also hard wood for sale $14.00 per cord, sawed and delivered. Wolf Eldredge, Phone 1369-W So. Eliot, Me. 2 1m jn25

Notice to Tax Payers of Kittery.

All taxes remaining unpaid Dec. 15 will be advertised.

STEPHEN F. HOBBS,
Collector.

ELIOT

Eliot, Me., Dec. 9—A large number attended the entertainment given at Grange hall Friday evening.

The ladies of the Congregational church are very busy getting ready for the Christmas sale to be held this month.

Mrs. Woodbury, who spends the summer at Greenwood street, left last week for her winter home in Boston.

Miss Margaret Kiebs who has a summer cottage here, leaves for Savannah, Ga., this week where she will give vocal lessons.

Mr. and Mrs. Arthur Hall of Dover were visitors in town over Saturday.

Miss Alice Tobey is playing for Mrs. Bragdon's private dancing class every Monday at Hotel Parkfield, Kittery Point.

Miss Adeline Paul of South Eliot is able to be out after her recent illness.

Mrs. Joseph Seirell of South Eliot was visiting her sister, Mrs. Samuel Knight of Kittery last week.

Misses Eunice and Beatrice Cole of South Eliot passed the week-end in Newburyport as the guests of Mr. and Mrs. John Craig and family.

The members of John F. Hill grange elected the following officers Monday evening

Wallace E. Dixon, Master.
Elmer E. Tucker, Overseer.
Ernest O. Searles, Lecturer.
Everett Cole, Steward.
Albert Dixon, Asst. Steward.
Rev. Mr. Conlan, Chaplain.
Fred Wilson, Treasurer.
Viola Catlin, Secretary.
Frank Dixon, Gate Keeper.
Mrs. Addie Dixon, Ceres.
Mrs. Lizzie Tucker, Pomona.
Mrs. Everett Cole, Flora.
Miss Ruth Fernald, Lady Asst. Steward.
Miss Ruth E. Spinney, Pianist.
Fred Wilson, Choirester.

MANY MEN NEEDED IN ARMY

According to information received from the war department by Major Phillip overs recruiting officer forthis recruiting district there are at present vacancies for about 2600 enlisted men in the ordnance department for assignment to duty in arsenals, proving grounds, depot companies, mobile repair shops, etc. Men of the following qualifications are employed in this department: Mechanics, truck drivers, blacksmiths, stock-keepers, electricians, armorers, saddlers, wood workers, clerks and laborers. A training school for the ordnance department has been established at Raritan arsenal where men are trained for some line of work required in the ordnance department. This branch of the service offers an excellent opportunity for the untrained men to become proficient in mechanical work so that upon his discharge from the service he will be able to fill a position which will command a good salary.

TO ALL FILIPINOS STATIONED IN PORTSMOUTH AND VICINITY

December 30th being Rizal Day it is requested that all the Filipinos celebrate the day with fitting ceremonies. All interested will attend the meeting of the Army & Navy Association on Monday night 8th December 1919.

C. DelVALLE
W. R. Stil, U. S. Navy.

he 1w d4

SENTENCED FOR BRIBING GOV. INSPECTOR

(By Associated Press)

Boston, Dec. 8—Frank J. Sears of Webster vice-president and general manager of the A. J. Riley Co. clothing manufacturers, was sentenced in federal court today to a year and a day in the jail at Greenfield for attempting to bribe a government inspector on army shoes of which they had a contract. He was convicted last May and Judge Morton allowed a bill of exceptions and allowed Sears released under bail.

RAILROAD ADVANCED PAY OF MEN

(By Associated Press)

Boston, Dec. 8—The Boston, Revere Beach and Lynn Railroad, today advanced the wages of all employees retroactive to Sept. 25, of sixteen cents and hour, and from July to Sept. the employees to receive back pay of a dollar a day.

YORK

York, Me., Dec. 8—Considerable improvements are being made in the way of building at York Beach. The York Inn is having some improvements made, the work being done by H Grant Duff, the contractor. The work is under the direction of Mr. Alberg J. Talpey, Dr. Duff being in Newton, Mass., building some houses for D. E. Holland.

Frank Parsons is putting up a building on the site where the Arcade theatre formerly stood. He will move his grocery business there when the building is completed.

It is thought probable that the two boys who were picked up in Portsmouth last Friday, having escaped from a Massachusetts institution, were the parties who broke into Cox's store at York Village.

Miss Marion Grant who is employed by William Morgan of Cambridge, Mass., is visiting friends in the Village.

It will be interesting to the people to know that there are a number of entertainments booked at the Town Hall for the months of December and January as follows: Dec. 16, piano recital by Miss Keith; Dec. 19, play, Congregational Sunday school; Dec 25, Christmas night pictures, High school; Dec. 30, entertainment, Christian church; Dec 31, ball, Edward Ramsdell Post, American Legion; Jan. 9-10, High school Junior play; Jan. 23, vaudeville show, York firemen. Also the usual picture shows on Wednesday evenings.

Harry Cummings has purchased a new Ford truck to use in his carpenter business.

Many of York's gunners took advantage of the good gunning down east this season. As nearly as can be learned, 35 deer were brought in by sportsmen from this town. Among those who went after game were A. M. Bragdon, C. E. Noble, R. W. Sturtevant, George F. Preble, John Sanford, Richard Hobson, James P. Eaton and others.

Edward Wickles, who met with an auto accident last week has recovered sufficiently to be able to go to his home.

The many friends of Miss Reta Putnam will be glad to know that she is recovering. She is at the York hospital where she underwent an operation for appendicitis.

Advertisers in The Herald get results.

STORAGE BATTERY USL SERVICE STATION

ANY MAKE BATTERY RE CHARGED PAIRED SEALED BUILT

WINTER STORAGE.

J. H. CASH

Opp. Navy Yard Station,
KITTERY, ME.

PRICE ADVANCE JAN. 1

The Cole Aero-EIGHT

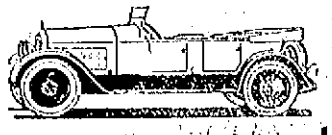

Allotment Limited for Delivery at Present Prices

Book Your Order Now

CHESTER J. WHEELER

Distributor for York, Rockingham and Strafford Counties.
Phone 207R Portsmouth
P. O. Box 335

"It's the Bean"

Selected · Blended · Roasted
According to the La Touraine Formula

La Touraine
The Perfect Coffee

55c lb.

Your search for complete coffee satisfaction will continue until you try it.

W. S. Quinby Company — Boston, Chicago

Protect Your Horses
USE
NEVERSLIP
SHOES AND CALKS
WE HAVE THEM

Muchemore & Rider Co.

Phone 1454 Market Street

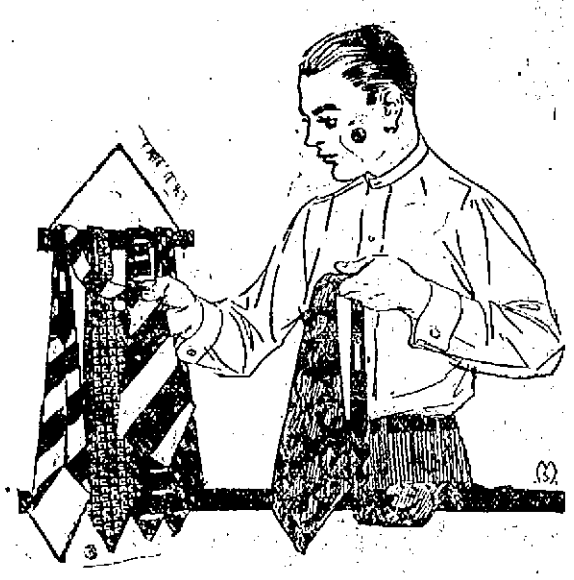

GIVE HIM
NECKWEAR

Just now we're showing a wonderful assortment of the newest things from Tie-dom, most suitable for Holiday Gifts. The new black crepes, Italian silks, Persian Silks, Cheney Ties. The newest shapes—range of price to suit any purse.

75c to $4.25

WATCH OUR WINDOW!

N. H. BEANE & CO.

5 Congress Street—22 High Street

DENATURED ALCOHOL

A. P. Wendell & Co.
2 MARKET SQUARE.

The Price of Pork Chops and Bacon

Here are reasons why the fine, fresh pork tenderloins and pork chops, or savory ham, or crinkly bacon, which you enjoy for breakfast, cost much more per pound than the market quotation on live hogs which you read in the newspaper:

An average hog weighs 220 pounds.

Of this, only 70 per cent (154 pounds) is meat and lard.

So, when we pay 15¢ a pound for live hogs, we are really paying more than 21¢ a pound for the meat which we will get from these animals, even after taking into account the value of the by-products.

But people show a preference for only one-third of the whole—the pork chops, fancy bacon, and choice cuts from juicy hams.

This means that when we are selling Premium bacon at 43½¢ per pound wholesale and Premium hams at 30¢, there are other parts for which we get as low as 6¢ or 8¢ per pound. The net result is an average profit to us of less than 1¢ a pound.

The choice cuts are higher because of a demand for them.

Another thing: Only 35 pounds of the entire hog—or about 1/6 th—is usually marketed at once. The rest must be pickled, cured, or smoked. This takes months, and adds to the costs which must be met.

Swift & Company, U. S. A.

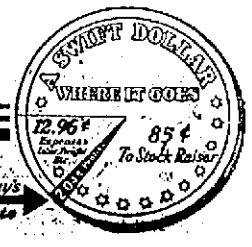

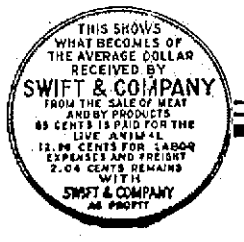

Swift & Company's Profit 2.04 Cents

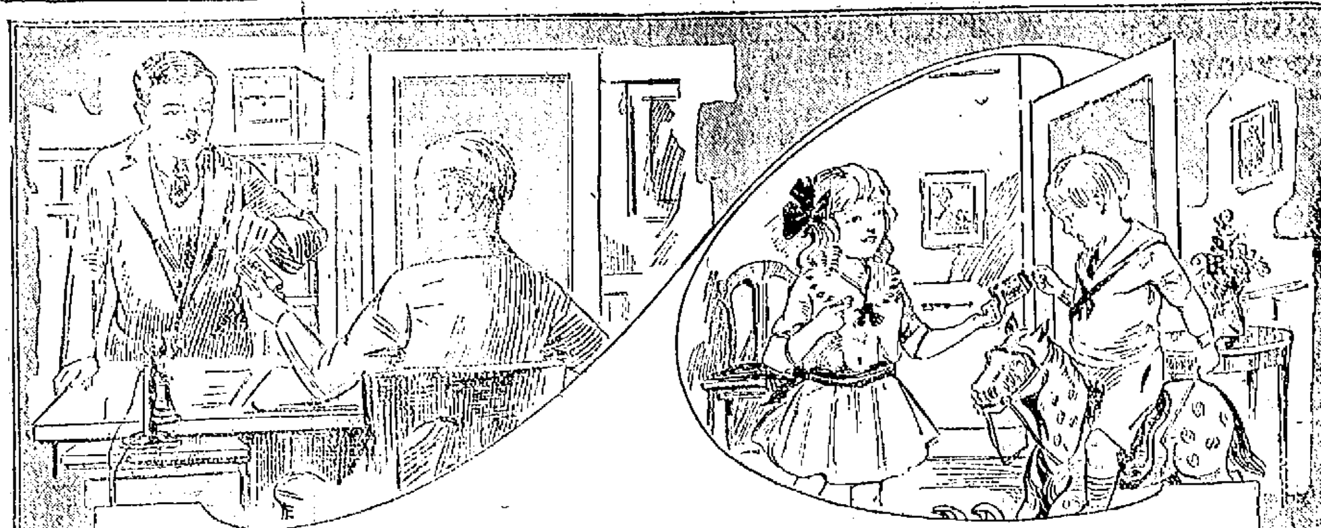

On your Office Desk or at Home where the Children can easily get at them

Briggs

MENTHOLATED HOARHOUND

COUGH DROPS

A Quick and Satisfactory Relief for Coughs, Colds, Hoarseness and Throat Irritations

The time to cure a cold is when it starts—and you will find Briggs' Cough Drops very effective.

You realize you are being benefited almost as soon as you put one in your mouth.

Get the Briggs' habit—
It keeps away a cold
Buy them anywhere in
the Red and Blue Package

C. A. BRIGGS CO.
Cambridge, Mass.

BOOZE DEADLY SAYS MAYNARD

New York, Dec. 9.—The secret of the failure of some of the pilots in the recent transcontinental air race "can be attributed to too much booze," Lieutenant Belvin W. Maynard, the "flying parson," declared in a statement made public last night by the Anti-Saloon League.

"If all of them had been as sober as myself I probably would not have been the winner," he added.

Although he declared he was "prejudiced against strong drink" the Flying Parson" admitted there are "a few instances when a pilot might be justified in using it." He pointed out that the aviator might take a drink to "tide him over" after becoming exhausted after continuous flying for 12 or 15 hours.

Lieutenant Maynard said that many of the fatal air accidents were due to pilots flying "half intoxicated" or "with a hangover from the night before."

"A pilot needs every bit of gray matter God has given him in an emergency and to have a brain clear from hangovers and the effects of booze is a great asset," he added.

HIGH PRICED DENTISTS WILL TELL YOU NOT TO COME TO ME WHY?

Because I will not help them to keep up the price of dentistry and because I insist that there should be at least one dentist in Portsmouth who will do only high grade dentistry at prices the men and women who work hard for their money can afford to patronize.

$1 SPENT WITH ME WILL GO AS FAR AS $2 ELSEWHERE.

Keep This Ad. It Is Worth $1.00

in actual cash when presented by any new patient at my office in payment of any dental work the bearer may have done.

This offer is made to demonstrate to you our superior methods of filling, crowning and extracting teeth.

FULL SET TEETH **$5**

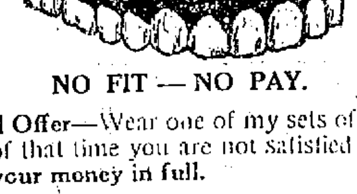

BEST SET TEETH RED RUBBER **$8**

NO FIT — NO PAY.

An Unparalleled Offer—Wear one of my sets of teeth for ten days, and if at the end of that time you are not satisfied return them to me and I will **refund your money in full.**

22k Gold Crown and Bridge Work $4 & $5

CONSULTATION AND EXAMINATION FREE.

Broken Plates Repaired in Three Hours.

DR. McKNIGHT, Inc. MARKET SQUARE

MEN'S BIBLE CLUB SERVED SUPPER

The Men's Bible Investigation Club which was recently organized at the Y. M. C. A. held its weekly meeting Monday evening. There are 30 now enrolled in teh club and 17 members were present last evening. Previous to the meeting the usual supper was served the hostesses on this occasion being from the Court Street Christian society. At the meeting that followed Y. M. C. A. Secretary LeRoy C. Schmalzried gave a report on the 40th International Y. M. C. A. convention which he recently attended in Detroit, Mich., and this was listened to with much interest. A discussion followed.

BETTER THAN CALOMEL

Thousands Have Discovered Dr. Edwards' Olive Tablets Are a Harmless Substitute

Dr. Edwards' Olive Tablets are the result of Dr. Edwards' determination not to treat liver and bowel complaints with calomel. For 17 years he used these tablets (a vegetable compound mixed with olive oil) in his private practice with great success.

They do all the good that calomel does but have no bad after effects. No pains, no griping, no injury to the gums or danger from acid foods—yet they stimulate the liver and bowels. Take Dr. Edwards' Olive Tablets when you feel "logy" and "heavy." Note how they clear clouded brain and perk up the spirits. 10c and 25c a box.

Danger—Colds and more serious complaints are contracted in mean weather. Be protected. Take

GRAY'S SYRUP of RED SPRUCE GUM

from the first sniffle or sneeze. Stop it in time and do not gamble with your health. Used over 60 years in treating coughs, colds and allied complaints.

Everybody buys the Large Size

Montreal D. WATSON & CO., New York

WAR TIME REGULATIONS TO BE ENFORCED

(By Associated Press)

Washington, Dec. 8—Viewing with alarm the steadily diminishing soft coal supply Fuel Administrator Garfield in an order issued tonight restored for the entire nation, most of the drastic restrictions on light and heat which were in effect in 1917. The restrictions which were applied to the consumers of soft coal and coke, were made effective tonight and they are to be enforced by the Railroad Administration. They did not apply to hard coal.

The conditions apply to street signs and all street lights other than what is necessary for proper protection and the curtailment of all lights in stores, office buildings and industries to the minimum. All manufacturing plants with the exception of those engaged in necessary production shall reduce their operations not to exceed three days a week. Electric roads shall reduce their schedule to the minimum and no heat shall be used on electric cars during rush hours.

Indianapolis, Dec. 8—Following a conference of more than two hours duration representatives of the Department of Justice headed by Attorney General Palmer with United States District Court Judge A. B. Anderson, Mr. Palmer declared that no announcement on the coal situaton would be made before tomorrow.

It was stated that the mine workers official cited to appear in the United States court to answer to contempt charges at ten o'clock, tomorrow would be required to obey the order, but whether the hearing will be held or postponed to await the action of the Executive Committee of the Mine Workers Union on the coal strike, was not stated.

MEXICAN PLOT IN HANDS OF THE PRESIDENT

(By Associated Press)

Washington, Dec. 8—Evidence that the Radicals in Mexico with the knowledge and support of President Carranza, plotted to establish a revolution in the United States and seize the border states taken from Mexico in 1848, were containd in a memorandum submitted to President Wilson by Senator Fall of New Mexico chairman of the sub committee of the Senate investigating the Mexican situation.

The plans for the proposed revolution were contained in the minutes of Lodge 23, composed of extreme radicals and I. W. W. in Mexico City, Carranza linked effectively in the plans in which herecommended three men for certain places in Texas after it was seized. The extract of the evidence found by the committee was submitted to the President last Friday night and made public today by the committee.

Thin, Nervous People Need Bitro-Phosphate

Weak, thin people—men or women—are nearly always nervous wrecks; thus conclusively proving that thinness, weakness, debility and neurasthenia are almost invariably due to nerve starvation. Feed your nerves and all these symptoms due to nerve starvation will disappear.

Eminent specialists state that one of the best things for the nerves is an organic phosphate known among druggists as Bitro-Phosphate, a five-grain tablet of which should be taken with each meal. Being a genuine nerve builder and not a stimulant or habit-forming drug, Bitro-Phosphate can be safely taken by the weakest and most delicate sufferer, and the results following its use are often simply astonishing.

By strengthening the nerves, weak tired people regain energy and vigor; thinness and angularity give way to plumpness and curves; sleep returns to the sleepless; confidence and cheerfulness replace debility and gloom; dull eyes become bright, and pale, sunken cheeks regain the pink glow of health.

CAUTION—Bitro-Phosphate, the use of which is inexpensive, also wonderfully promotes the assimilation of food, so much so, that many people report marked gains of weight in a few weeks. Those taking it who do not desire to put on flesh, should use extra care in avoiding fat-producing foods.

DANGEROUS RADICAL ACTIVITIES

(By Associated Press)

Washington, Dec. 8.—The Department of Justice is confronted with "increasingly dangerous radical activities," Attorney General Palmer said in his annual report submitted today to Congress.

Mr. Palmer did not go into details as to "red" activities in general, but said that of the total of 356,205 index card cards, 1,001 Bertillon records and 262,712 finger print records now in the department, some 60,000 represented data concerning "reds" and new work. He mentioned that the department had increased steadily its system of investigation, adding that this meant better facilities for tracing down persons who have marks of crime.

Mr. Palmer said that while other government agencies during the past year were rounding out their labors incident to the war, his Department found itself only half way through its scores of investigations and litigated questions. Countless hundreds of claims growing out of the war have been made against the government, he said, and must be fought through the courts. Cases in which the government seeks to recover funds paid out through error or fraud provide another source of supply for litigation. Alleged infringement of patent rights by the government in its manufacture of war materials as well as similar claims arising from private manufacture of war supplies on the cost-plus arrangement, also puts litigation on shoulders of the department's staff.

The department policy of resuming prosecution of trusts has restored to activity other investigations and crime proving machinery, the Attorney General added.

In addition to these, Mr. Palmer said, the department will be burdened for months to come with its prosecution of violators of the Sedition and Selective Service Acts. Under the latter, the number of cases runs high, he said. Department agents are engaged now in gathering all necessary data through records of local draft boards which have been assembled in Washington and prosecution of the cases will proceed immediately upon completion of that work.

Investigations and trial arguments during the year have shown loopholes in many statutes, Mr. Palmer said. He called attention to the fact that, under existing law, it is not a crime to send threatening letters through the mails unless in furtherance of a scheme to defraud or as a means of extortion. Pointing out that letters threatening personal injury or destruction of property may be sent with impunity, he urged revision of the law to cover such cases.

Mr. Palmer said also there was great need for a statute providing punishment for an individual attempting to defraud the United States. Present statutes, he said, provide punishment only in the event that two or more persons conspire to defraud the government.

Recommendation also was made that criminal procedure be changed to make more simple the removal of indicted persons to the districts where the indictments were returned. He described the present system as "grievously defective," and as making removal proceedings "infinitely more cumbersome" than extradition.

The attorney general recommended creation of a pardon and parole board of three fully empowered to handle all pardon and parole cases thus relieving the attorney general's office of duties "which are becoming increasingly heavy and onerous." Jurisdiction of penal institutions also should be vested in this board, he said.

FOR SALE—Hard and soft wood, pine limbs, Francis P. Clair, Cate St., Tele. 662-M. h tf a25

The authorities may keep the country dry one way, but the weather man keeps it wet another way.

Santa Clause

Will Visit Toy Land

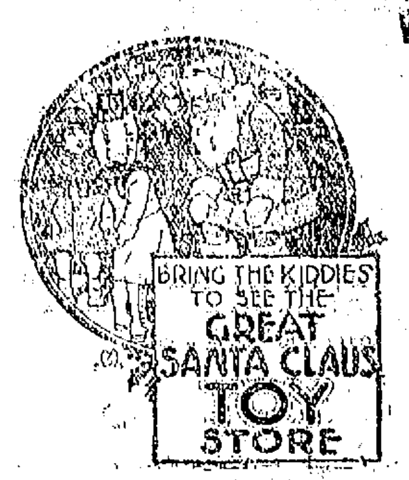

13 Daniel St.

Tonight at 6 O'Clock

Bring the Children

Portsmouth News Agency

13 Daniel Street

NOW IS THE TIME TO HAVE YOUR

Heater Cleaned

AND REPAIRED FOR THE WINTER

Estimates given on new heating plants or replacement of old heaters.

Look over our One-Pipe Furnace. Heats your entire house from one pipe.

John G. Sweetser

126 Market St. "It's the place to go."

Tel. 310.

There's something really fascinating about the nut-like flavor of

Grape-Nuts

The strength and nutrition gleaned from this wheat and malted barley food make it a most sensible breakfast cereal, while its low cost adds true economy.

THE PORTSMOUTH HERALD

Established September 23, 1884.

Published every evening, Sundays and holidays excepted, by The Herald Publishing Company. Terms—$5.00 a year when paid in advance; 50 cents a month; 2 cents per copy, delivered in any part of the city or sent by mail. Communications should be addressed to F. W. Hartford, Editor. Advertising rates reasonable and made known upon application.

Entered at the Portsmouth, N. H., postoffice as second-class mail matter.

FOR PORTSMOUTH AND PORTSMOUTH'S INTERESTS

A PAPER FOR THE PEOPLE.

Telephones—Editorial, 38; Business, 37.

MEMBER OF ASSOCIATED PRESS—The Associated Press is exclusively entitled to the use for republication of all news credited to it or not otherwise credited in this paper and also the local news published here. All rights of republication of special dispatches herein are also reserved.

Portsmouth, N. H., Tuesday, December 9, 1919.

A Real Issue Recognized.

After all that has been said and done about the cost of living, which has been so troublesome for a long time and which gives no sign of early subsidence, it is evidently being discovered that the cost of living is not the only trouble in this country today, and that it may not be the chief trouble in spite of the fact that it holds the most conspicuous place in the public mind.

There is another trouble that is beginning to receive attention, as is indicated by the news from Indianapolis, where the authorities are dealing with the coal situation and the men who are keeping the strike in progress notwithstanding the government's demand that it be called off. As readers of the papers are aware, contempt proceedings have been instituted against many men for failure to comply, in spirit as well as letter with the order which resulted in the rescinding of the strike call. Another grand jury investigation has been ordered and some of the doings of the operators are to be looked into as well as the conduct of the miners and their leaders. And one of the objects of this investigation was made plain by United States District Attorney Slack and D. V. Sims, special district attorney who is aiding in the injunction proceedings, when they said that "the time has arrived to determine whether this is a government of law or a group of men."

There is a great deal to indicate that the time for such determination has arrived. Massachusetts recognized this and at the recent election recorded its verdict in favor of a government of laws as against government by any group of citizens. That decision had its effect throughout the country, but the batter has not yet been won. But it will be won, and won by the forces of law and order. The American people are disposed to be long-suffering. They talk freely and loudly against abuses, but are slow to act. They like peace and are willing to pay almost any price for it, but when they are crowded too far they take their stand in behalf of justice and fair play for all, and then comes the day of reckoning.

And it begins to look as if the people are about ready to take a stand against the authors of the troubles from which the country is suffering, and from which it must continue to suffer until it is demonstrated that the laws of the land are supreme and must be respected and obeyed.

All fair-minded people want to see labor properly treated and capital reaping its proper reward, but they are tired of the wrangling and the disregard of law which are exhausting not only their resources, but their patience.

This word from the west is reassuring. It is time to determine "whether this is a government of laws or groups of men," and it is only to be hoped that the effort to reach such a determination will not be relinquished until it is clearly understood throughout the country that only failure is in store for any and all attempts at group domination.

DEPORTING OF ANARCHISTS KEPT SECRET

(By Associated Press)

New York, Dec. 9.—Plans for deporting anarchists from Ellis Island are being kept secret by federal authorities. Asked today in regard to his announcement in court that the government was ready to send Alexander Berkman Emma Goldman and other aliens out of the country within two weeks, U. S. Attorney Caffey said that a group of radicals would be deported at the same time but that he did not intend them to know in advance just when, where and how they would be sent. A delay of months before Berkman and Miss Goldman are deported if at all was predicted by that council. Granted a stay of deportation until next Thursday by federal Judge Mayer who dismissed their writs of Habeas Corpus he intended to apply to the U. S. Supreme Court for a writ of error and a further stay. The case must await its turn for argument in the Supreme Court and then some time would elapse before a decision was given. Meanwhile Berkman and Miss Goldman will remain in custody of the immigration authorities at Ellis Island unless released on bail.

PLAINS NOTES

The Portsmouth Plains improvement society is to have a whist party on Wednesday evening at the schoolhouse, the play followed by refreshments and informal dancing.

This society is also planning a community Christmas tree to be given at the school-house at the holiday time, possibly the night after Christmas.

DISPATCHERS WANTED IN THE ARMY

Major Phillip Powers, recruiting officer for the Portland recruiting district, has received information from Washington to the effect that a number of dispatchers are wanted at once for service in France and Germany. This is probably the last oportunity to enlist for service in Europe and should be promptly seized by those who are qualified in this line of work. Full information in regard to this service can be obtained at the local recruiting office.

SALMON FALLS MANUFACTURING COMPANY

An adjourned meeting of the stockholders of the Salmon Falls Manufacturing Company will be held on Thursday, December 18, 1919, at 10.30 o'clock a. m., at the office of the Treasurer, No. 50 State Street, Boston, to take such further action as may be necessary to complete the reduction of the capital stock by the cancellation of the entire amount of Preferred stock authorized and in addition thereto such amount of the Common stock as has been authorized for conversion purposes but has never been issued, and for the transaction of any other business that may come before the meeting

CHARLES F. ALLEN, Clerk.

Boston, Mass., Dec. 8th, 1919.

NOTICE

Constitution Circle, No. 294 whist party, Moose Hall, Wednesday evening Dec. 10, Tickets 25c. Prizes. On account of whist party the regular meeting will be held at 7.30 o'clock.

Per Order,
MRS. ANNIE KENNEDY, Chief Companion.
MRS. SARAH LYNSKEY, Rec. Secty.

DANCE

At Rye Town Hall, Wednesday evening, Dec. 10th. All come. Good music.

Mr. and Mrs. George Wiggen of Hampton and Watson Harvey of this city passed Sunday with Mrs. Wiggin's parents, Mr. and Mrs. W. F. Watson of Nottingham.

Ensign Ernest R. Holz, who spoke at Salvation Army hall Monday evening, left today for Bangor, Me.

THUMB-NAIL SKETCHES OF PERSONS YOU OUGHT TO KNOW

JUDGE JUSTIN H. SHAW.

The Kittery municipal court is presided over by Judge Justin H. Shaw and during his term of office Judge Shaw has made a splendid reputation for the impartial manner in which he has dispensed justice. For a number of years Judge Shaw has been connected with the Internal Revenue office in the capacity of a deputy collector. He is a frequent contributor to the local press of late years, writing principally on historical topics.

TWO MEN IN AUTO HIT BY TRAIN

(By Associated Press)

Warner, N. H., Dec. 9—Charles H. Dow, well known business man here and his son Chayton Dow, were seriously injured today when their automobile collided with a Boston and Maine train. It is feared the father is fatally hurt.

NAVY YARD NOTES

Cut in Machinery Division.

The employes of the machinery division at Charlestown were cut in numbers on Saturday and more discharges were expected on Monday.

Small Enlisted Force.

The enlisted force at the Charlestown yard doing shore duty are now down to the smallest possible number.

More Work for Boston.

A destroyer tender, to be named the Whitney, will be constructed at the Charlestown Navy Yard. The keel of the new vessel will be laid upon completion of the fuel ship Neches, now being finished on the ways in the yard. All departments of the navy yard have been ordered to prepare for the building of the destroyer tender, and it is believed the large crew of shipbuilders, who feared idleness upon completion of the Neches, will have employment for more than six months.

Will Go to Hampton Roads.

The new torpedo testing barge built at the Charlestown yard will be taken to Hampton Roads. The tug Sugamore has arrived there and will do the towing.

Back to Retired List.

Rear Admiral Harrison S. Colby, who has been a member of the court-martial board at Boston, was placed on the inactive list this morning. He was captain of the Charlestown yard previous to his retirement many years ago.

Last Issue of Life Buoy

The Life Buoy, the official organ of the yard Industrial Department which has been published during the war period, has been ordered discontinued by the secretary of the navy following the next publication this month.

Taking Much Interest

Bowling fans at the yard never showed so much interest in the game as at present and the yard alleys are crowded at every game with civilians and enlisted force. The result of Monday's game will be found in the sporting column of this issue of the Herald.

Eagle No. 14 in Distress

One of the Eagle boats, No. 14, formerly assigned to the local navy yard and later diverted to the New York yard, sent out a wireless call for help last night off the coast of Absecom, N. J. Tugs and other craft went out from New York and Philadelphia to help assist the Eagle which was on the way to Hampton Roads.

U. S. S. Gridley

Casner	161	169	160	490
Jones	156	129	98	383
Benney	117	103	150	370
Carthers	94	111	111	316
Johnson	87	155	147	389
	615	667	666	1938

U. S. S. Bell

Haskins	90	109	170	369
Brockert	130	148	101	379
Brown	121	119	120	360
Drummet	135	143	150	428
Echon	120	126	115	361
	696	615	656	1897

Industrial Department

Brownell	119	126	153	398
Isley	123	116	128	367
Point	95	96	102	293
Renner	140	149	135	425
Crowell	143	128	161	432
	620	615	679	1905

U. S. S. Stribbling

Girard	169	119	141	429
Peffer	125	124	93	342
Kaufman	120	152	149	421
McDonald	129	151	148	428
Kuklnehak	135	116	132	382
	678	657	663	1998

Brings in a Deserter.

Harry W. Sipe, a bugler attached to the U. S. S. Southery, who has been missing since Nov. 24, was arrested by the Manchester, N. H., police on Monday and returned to the ship today by officer Rourke of the Manchester police department.

Doctor Gets Sea Duty

Lieut. A. G. Ireland of the medical corps, attached to the yard for the past 21 months, has been detached and ordered to duty on the transport Rappahannock.

MAYOR WANTS TO KNOW THE WORST

Inquires About Possible Shut-Down of the Electric Plant in This City.

The warning sent out Wednesday by the Rockingham Electric Light & Power Co. of Portsmouth, that its fuel supply would be exhausted within a week and in consequence the local street railway lines among others would be deprived of power, has been taken up by Mayor Page of Newburyport with the general manager of the Massachusetts Northeastern Street Railway Co.

The following letter has been sent by Mayor Page and is self explanatory:

"General Manager, Mass. Northeastern St. Railway Co., Haverhill:

"Dear Sir—I see by the papers that the Rockingham Electric Company is near to an emergency in respect to coal. The talk about the possibility of the cars not running causes some alarm among our people. I apprehend, however, that as you have not given the notice provided for by the law of 1919 you do not contemplate the immediate shutting down of the street railway, but I presume that you have in mind the possibility of coming short of power as respects the street car line.

"I shall be pleased to know what plan you have in mind for providing service and if we can assist you in any way we shall be pleased to do so.

"In case you should contemplate supplying service by means of motor vehicles if you are not able to obtain power, street railways are, I understand, under the same regulations as jitneys. In case of such an emergency you might wish some change in our ordinances. I understand that your officials have a copy of our ordinance, and, if you desire any such change, let me know.

"Yours truly,
"D. P. PAGE, Mayor."

"December 9, 1919."

CLASSES ENJOY SUPPER AND SOCIAL GATHERING

The Minute Men's Bible class and the Invincible class of the Court Street Christian society met last evening in the church vestry. The Invincible class served the supper which consisted of oyster stew, crackers, hot rolls, pies, assorted cake and coffee. The supper hour was enlivened by sociability and at its conclusion the classes held their monthly business meetings. A social followed, music and games making the occasion especially pleasant.

CENTRAL LAUNDRY CO.

BRANCH AT ATLANTIC HEIGHTS

HARRY RAMMER AGENT

ORDERS PROMPTLY ATTENDED TO

HELD GATHERING AT NORTH CHURCH CHAPEL

The John Langdon Club of the North Church held its first gathering of the season Monday evening in the parish house on Middle street. The speaker on this occasion was Robert W. Kelso, executive director of the Massachusetts State Board of Charity. His subject was "The State and the Individual," and he spoke mainly about defective children. He gave a fine talk which was listened to attentively by his hearers. Owing to several other gatherings the attendance was not so large as usual but those present thoroughly enjoyed the occasion. At the close of the address a lunch of doughnuts, salad rolls, ice cream, cake and coffee was served by Baldwin A. Reich.

The gathering was in charge of the executive committee of the club, Charles W. Gray, R. Clyde Margeson, Fred W. Lydston, E. Curtis Matthews and Robert J. Boyd, secretary-treasurer.

AWARDED HIS NUMERAL

MARK A. NEVILLE.

Mark A. Neville of this city was among the 21 members of the New Hampshire State College varsity freshmen football team who were awarded numerals Saturday by the Athletic Association and the freshmen class. Young Neville is a graduate of the Portsmouth High School and one of the popular athletes of his class. During the war he entered the service and this fall entered New Hampshire State College.

PREMIER NITTI ASKS FOR ACTION

(By Associated Press)

Rome, Dec. 9—Premier Nitti is about to ask England for a prompt solution of the Adriatic question which Premier Lloyd George of Great Britain and Foreign Minister Scialoia are discussing in London according to the Journal Italia, which says the question was taken up at today's meetings of counsel of ministers.

"BUGLE CALLS" THEME OF ABLE TALK

Ensign Ernest R. Holz gave his able talk, "Bugle Calls," at Salvation Army Hall Monday evening, having come to this city in the interest o fthe naval and military department of the Salvation Army. A good sized audience listened to the speaker, among the number being service men. While here Ensign Holz looked about in the interest of a Salvation Army social and rest room for service men which it is hoped will be maintained in this city at some future time and he will report to headquarters on this proposed undertaking. On Monday afternoon Ensign Holz spoke at Fort Constitution. He was accompanied there by Captain Farrar and the latter's two daughters who assisted in the program with vocal selections.

Ensign Holz, who served the government as a lieutenant chaplain overseas, being attached to the machine gun battalions of the 82nd Division in France, had much of interest to tell the soldiers and his visit at the fort was enjoyed. He left this morning for Bangor, Me., and stated that he hoped to return again to this city to give a talk and to bring some musicians with him.

LITTLE RIVET THROWN BY ANOTHER WORKMAN RESULTS IN DEATH

Gerald Duggan, Navy Yard Workman, Received Injury on Train Nov. 28.

Gerald Duggan of Newburyport, employed at the Portsmouth navy yard, died at the Anna Jacques hospital in that city on Monday. On Nov. 28, coming with other ship yard and navy yard workers, somebody threw a small copper rivet, which entered Duggan's ear and was beyond his reach. He refused to tell who threw it. He went to a physician, who gave him treatment but did not extract the rivet. Later he went to the hospital where an operation was performed and the rivet removed.

Infection had set in however, and spinal meningitis developed.

Young Duggan besides his parents leaves two brothers, Clement and Arthur Dugan, and a sister, Mrs. Russell V. Munnix.

USEFUL GIFTS FOR MEN

And at this store you will find an endless variety of four-in-hands and bows. Exclusive patterns and colorings not to be outdone anywhere.

Priced:

65c, 75c, $1.00, $1.25, $1.50, $1.75, $2.00, $2.50, $3.00.

Hundreds of other Christmas gift suggestions will be found here.

SHOP EARLY!

Parsons The Hatter

ANNOUNCEMENT

The Boston Beef Co. wishes to announce that they have engaged a new local manager—Mr. William S. Nelson.

We carry a complete line of Beef, Pork, Mutton, Lamb, Smoked Shoulders, Fresh Killed Poultry, Butter, Cheese, Eggs, Lard, Dried Fish, Canned Goods and Vegetables.

Our prices are well known to the public.

If you wish to save money and get first class goods, come in and see us.

COME IN AND BE CONVINCED.

THE BOSTON BEEF CO.

67 Vaughan Street.

THINGS YOU NEED ---

Shoes, Slippers, Rubbers

Little Boys' Shoes at $2.50 Big Boys' at $3.00

And they won't fall to pieces from a few days' wear.

Men's Mahogany Calf Shoes....$8.00, $9.00, $10.00, $12.00

Men's Moccasin Slippers.....$2.95

Men's Leather Slippers.....$2.50 to $3.50

Women's Comfy Slippers.....$1.95 to $2.50

Infants' and Children's Slippers.....$1.00 to $2.00

Arctics and Rubber Boots Please the Children More Than Anything Else

Look over our stock before buying.

Ladies' Queen Quality Shoes.....$8.50 to $11.00

FLORSHEIM SHOES FOR MEN

F. C. REMICK & CO.

11 CONGRESS ST.

DO YOU REMEMBER?

One year ago this time, the Government asked you to shop early. About 25 per cent of the people did.

Do you know that we may have four stormy days before Christmas and that the Monday before Christmas last year twenty thousand people tried to do their Christmas shopping. People were waiting at the doors for the crowds to thin out to give them a chance to enter.

I figure that you have only eight good shopping days before Christmas. By that I mean days that are not stormy and days you can shop easily.

Think this over! Help make it easier for yourself and our salespeople.

Yours truly,
MANAGER.

FOYE'S

Quality Art Lamps

AT THE ORIENTAL SHOP

Chinese Vase, Antique and Parchment Shade
Vase (Pompeian) and Parchment Shade
Polychrome Renaissance Vase and Parchment Shade
Roman Base and Shade

Buddha, Elephant, Camel and Nubian Slave Girl in Desk or Boudoir Lamps, all with Parchment Shades, peculiarly adapted to the subject.

These lamps are entirely different from any other line on the market. The designs are original, novel and at the same time beautiful. They have the appearance of the finest copper bronze, wear well and most considerably less.

QUANTITY LIMITED.

Ask to see our exquisite silk and gold luncheon sets. And as for cards, why only the most exclusive lines; you cannot find them elsewhere.

New and Exclusive Novelties Arriving Daily and What Should Interest You is Modestly Priced.

Oriental Shop

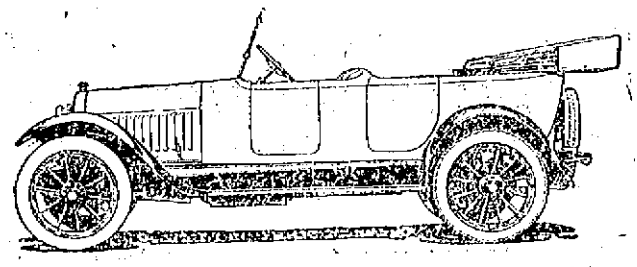

You do not have to lay your car up while we charge or repair your battery. There is a good Rental Battery ready for you at our

SERVICE STATION

PHILADELPHIA DIAMOND GRIND

18 Months Guaranteed Battery.

KITTERY GARAGE CO.

Kittery Depot, Maine.

CONCERT POSTPONED

Owing to illness of Umberto Sorrentino, the celebrated Metropolitan tenor, the concert scheduled for Thursday evening at the Portsmouth Theatre has been postponed to a later date. Money will be refunded or tickets held will be honored, when this celebrated singer will appear later.

CHAPLAIN HENRY FALLS TO DEATH FROM WINDOW

Was Recently Stationed at Portsmouth Navy Yard.

Philadelphia, Dec. 9.—The Rev. Edward B. Henry, a Catholic priest, was killed Monday by a fall from an 11th story window of a hotel.

According to the police Father Henry came here from St. Louis Monday morning with his mother.

Father Henry is listed in the Catholic register as being attached to the Portland, Maine diocese.

Father Henry, who was 41 years old was a chaplain in the navy and had recently returned from France, where he broke down because of overwork. A visit to the seashore had been planned and his relatives were going with him to Atlantic City, where it was hoped a complete rest would restore him to health.

Father Henry was a son of the late Edward B. Henry, a prominent New York lawyer. He was connected with St. Francis Xavier church, Winthrop, Me. and left this charge to become a Knights of Columbus secretary. Later he was commissioned a lieutenant in the navy and was stationed at the Portsmouth, N. H. navy yard. His sister Mrs. Vincent Karens, told the coroner he had done valiant service during the influenza epidemic and finally contracted the malady. His health had been bad ever since and recently he had been at the Sacred Heart sanitarium, Milwaukee.

Mrs. Kerens told the coroner her brother was subject to attacks of vertigo. She believed, she said, he had fallen from the window while ill. He had gone back to the rooms, she testified, to get his overcoat. The rooms were warm and his mother and sister told the priest to open a window as soon as he entered, Mrs. Kerens testified. The verdict of the coroner was death by accident.

Fr. Henry was well known among the enlisted men while stationed at the local yard where he was a hard worker during the war period. He had a wide acquaintance with people outside his church, in Kittery and Portsmouth, who express much sorrow in hearing of his untimely end. He was a member of the Portsmouth Lodge of Elks.

MORNING FIRE AT THE NAVY YARD

Fire From Boiling Kettle Destroys Small Shed.

Shortly before the beginning of work at the navy yard this morning, fire was discovered in a small shed near the submarine building ways. A large kettle used to boil an asphalt preparation for submarine construction, boiled over and the blaze spread to the woodwork of the building and made such rapid progress that the same was practically consumed before the yard fire department got to work. Box 31 was sounded and brought a big fire fighting brigade from the ships.

N YARD

MUSICAL ARTISTS TO APPEAR AT NAVAL PRISON

The men at the Naval Prison will be entertained on Wednesday evening by Collier and Collier and "The Musical Caves." The former will sing and give short sketches and the other artists will sing, give a talk and play the violin, flute and piccolo. Miss Eunice James of this city will preside at the piano. On Thursday evening the same program will be repeated at the men's reading room at the navy yard. Entertainments are given weekly under the auspices of the War Work Y. M. C. A. and are much enjoyed by the men in the service.

FOR SALE

Four acre place on Ocean Road; 7-room house with heat; barn, woodshed and garage connecting; buildings in excellent condition.

Price $2300

Fred Gardner

Glebe Building

5 Market Street
TEACHER
Violin, Cornet, Mandolin and Trombone
(Virtuoso Method)
Agent Holton Band Instruments and Gibson Mandolins.
Three Cornets, Three Violins, One Leody Orchestra Drum (slightly used) For Sale Cheap.
Orchestra Furnished for All Occasions.
R. L. REINEWALD
Ex-Bandmaster, U. S. N.
2 Gates Street. Phone 903-M.

LOCAL DASHES

Battle of Ballots today.

The weather man is still doing his bit.

Gift stationery we are famous for it. Hassett's.

Monuments and gravestones. J. H. Dowd Co., Market Street.

The new line of toilet and manicure sets are now on display at Hassett's.

All hats at greatly reduced prices. K. N. Keefe, 36 High street. h 2t d8

Internal revenue men are checking up the cider with much activity in Rockingham County.

The Lenox Banjo Orchestra tonight Freeman's hall. Concert at 8. Dancing 8 15. Balcony 25 cents.

Taxi Service Day or Night. Phone 22 or 34 Portsmouth Motor Mart. 6-o tf O. 23

C. GRAY FOR COAL PHONE 69.

Get your bright-eyed fish at the Portsmouth Fish Co., Brewster's Wharf, J. F. Lamb.

A choice selection of Xmas trees at The Cooperage, rear of Jones Brewery. h 1w d8

All out tonight for the Lenox Banjo Orchestra, Concert at 8, Freeman's hall. Balcony 25 cents.

The most enormous display of Christmas cards you ever had the pleasure of selecting from at Hassett's.

Vaccum bottles make ideal Christmas gifts. Price $1.79. Oriental Gift Shop, 18 Market St. h tf d5

Among the plans for the improvements at the Portsmouth Hospital will be a new central heating plant.

Splendid values in hats at Mrs. Fisher's. $7.50, $10. and $12.50. h 4t d2-4-9-11

Vaccum bottles make ideal Christmas gifts. Price $1.79. Oriental Gift Shop, 48 Market St. h tf d5

HOGS DRESSED—Taken away and dressed. James Carkin, Newington. Send postal. d8, 1m

FOR SALE—An Emerson upright piano in excellent condition. Apply 256 Austin St., City. h 1w d4

Vaccum bottles make ideal Christmas gifts. Price $1.79. Oriental Gift Shop, 48 Market St. h tf d5

Buy her a handsome beaded bag at Mrs. Fisher's: Useful and ornamental. h 4t d2-4-9-11

Lobsters and fresh fish of all kinds caught by our own boats, fresh every day. E. Jameson & Sons, Tel. 245.

Companions of the Forest whist party, Moose Hall, Wednesday evening, Dec. 10. Tickets 25c. Prizes. h 2t d9

"I am so glad I selected my Christmas cards at Hassett's because they are so much more dainty and different from some I have received.

When you jack up your car for the winter store your battery with Welsh & Garland, 51 Bow street. Tel. 1333-J he tf n17

The mid week service at Atlantic Heights will be held in the school hall Wednesday evening of this week at 7.30. Rev. E. F. Newell of the Methodist church of Portsmouth will speak on Character Building. Everyone invited.

Companions of the Forest whist party, Moose Hall, Wednesday evening, Dec. 10. Tickets 25c. Prizes. h 2t d9

TERRIBLE SUFFERING IN MID WEST

(Continued from page one)

dam, still was fast in a six-foot drift. At Lander, Wyoming, it was 3. below zero; 26 below at Livingstone, Montana, with 25 below reported from various places in eastern Oregon. Great Falls, Montana, was believed to be the coldest place in the country, however, with a thermometer reading at 33 below zero. Pastures in the western country were covered with ice and much suffering was felt by range cattle and other exposed animals. At the coal mines throughout the country the past 24 hours recorded virtually no change in the general situation. In addition to the drastic measures put into effect by the fuel administration to conserve the coal supply of the nation, the railroad administration made further sweeping cuts in passenger trains.

LENOX BANJO ORCHESTRA

The Lenox Banjo Orchestra of Boston will be at Freeman's hall tonight whether fair or stormy with a program specially arranged for this visit to Portsmouth. It is possible that through a bad break of weather the team might cancel its future local engagements. Outside of Portsmouth they play only large cities where the attendance is unusually large on stormy nights and as they work on a percentage basis their bookings are influenced entirely from a business standpoint. The orchestra booked Portsmouth through the efforts of Mr. McDaniels and gave splendid satisfaction when here two weeks ago.

The Herald publishes the local news from 24 to 48 hours in advance of its would-be competitor.

PERSONALS

Oscar E. Brigham has been called to Worcester, Mass., by the death of his father.

Miss Emma Randall of Kittery Point has returned to her duties at the Metal Trades Co-operative store after a week's vacation.

Charles Conlon, son of Mr. and Mrs. Joseph Conlon of Wibird street, has located in Buck Burnett, Texas, with the Sinclair Consolidated Oil and Gas Company.

Miss Nellie Tileston of West Roxbury, Mass., and Bertram Frost of Roslindale, Mass., were the guests over the week end of Mr. and Mrs. George Klumpp of Islington street.

NEW BRIEFS ORDERED IN THE DUFFY CASE

Which Cause Delay in the Court's Decision.

It is understood that the delay in the court decision on the Duffy-Mullane case which was heard at Portland last month is due to the filing of new briefs by the attorneys connected with the case. It is also understood that the first briefs presented following the hearing were not satisfactory to the court and the attorneys were called upon to file a new statement.

COLONIAL

NOW PLAYING!

WILLIAM FARNUM

In the Greatest of All Zane Grey's Novels

"THE LAST OF THE DUANES"

VAUDEVILLE

The Night Boat
Leddy and Leddy
Coscia and Verdi
Gertrude Dudley & Co.

TOMORROW!
"When Bearcat Went Dry"
AND VAUDEVILLE.

SCENIC

Monday and Tuesday

CURRENT EVENTS
BIG SPECIAL COMEDIES
SCREEN MAGAZINE
And All Star Cast in
"Eyes of Julia Deep"

DANCING

On the Best Floor in New England.
And the Famous
DUNBAR ORCHESTRA!

WEDNESDAY and THURSDAY
"The Girl Woman"
"His Father's Wife"

THE BIG OUTSTANDING HIT AND EVERY FOOT IS A THRILL.

WHEN BEARCAT WENT DRY

Millions Have Read the Novel.

By Chas. Neville Buck
Author of "The Call of the Cumberlands."

Wednesday and Thursday
Afternoons and Evenings.

COLONIAL

With
VAUDEVILLE

OLYMPIA

MONDAY and TUESDAY
Elsie Ferguson in
"Counterfeit"
Bessie Barriscale in
"Kitty Kelly, M. D."
Hearst News

WEDNESDAY and THURSDAY
Ethel Clayton in
"More Deadly Than Male"
Monroe Salisbury in
"His Divorced Wife"
Fatty Arbuckle in
"HAYSEED"

Mr. Alex Bilbruck, Organist, Will Play
WILLIAM TELL OVERTURE

SATURDAY, DEC. 6, SPECIAL!

600 IMPORTED CHINA PLATES

9 Inches in Diameter.

Beautifully Decorated and Exquisitely Finished.
They will appeal to all lovers of High Grade China.

Price 29c Each

Worth 75 Cents wherever you price them.

What better Christmas present can you make than a half dozen of these beautiful plates. They would be prized by anyone who appreciates fine crockery.

Portsmouth Furniture Co.

THE MONEY SAVING STORE
Cor. Deer and Vaughan Streets. Near B. & M. Depot.

WE'RE OVERSTOCKED WITH

SHINGLES

Our sheds are filled to capacity and we have more cars coming. We want to sell a lot of these shingles at once. So for the next 15 days we are prepared to sell the

Best Cedar Shingles at Reduced Prices

Shingles will be selling at record prices before next spring opens. Therefore if your roofs need repairs you can save quite a bit of money if you see us before December 10th.

Littlefield Lumber Co.

63 GREEN ST.

Anthracite Briquet Coal

$10.00 Per Ton

Lowest cost fuel and easiest fire to control.
Burns all to ashes. No slate. No clinkers.

C. E. WALKER & CO.

Cor. State and Water Sts. Tel. 236 and 237

PARENTS AND TEACHERS HOLD BIG MEETING

There was a large gathering of parents and teachers at the assembly hall at the High school on Monday evening when a joint meeting of the Farragut, Lafayette and Haven Parent-Teachers' association was held. It was an interesting and instructive meeting and of a great benefit to the teachers and the parents alike and thrd them the schools.

The Junior High orchestra under the direction of Mr Ernest P. Blibruck, the instructor in music played during the evening and they were very good. In addition there was group singing by had been demonstrated many times over, in the worst congested parts of the big cities where crime is rampant, here where play grounds and recreation centers have been established their influence has been quickly felt.

Following the lecture the officers of the different parents-teachers association held an informal reception the children of the different schools.

Mr. Edward T. Hartman secretary of the Massachusetts Civic League of Boston, was the speaker and his subject which he handled in a masterly manner was "Play and Recreation as a Social Force" He is an interesting talker and a man who talks from long years of experience in this field of work and he left no uncertain in the minds of the audience of the merits of play and recreation properly directed as a real factor in the advancement of the city and the betterment of the young people especially. It not only created a more healthy condition in a city but a better moral condition as had been demonstrated many times over. In the worst congested parts of the big cities where crime is rampant, here where play grounds and recreation centers have been established their influence has been quickly felt.

Following the lecture the officers of the different parent-teachers association held an informal reception.

STECHER WINS FROM ZBYSZKO

New York, Dec. 8—Joe Stecher of Dodge, Neb., threw Wladek Zbyszko of Poland in a fast wrestling match here tonight after 2h 24m 16s. The match was a finish one and Stecher scored the winning fall with a head scissors and wristlock.

Portland, Me., Dec. 9—In a hard fought boxing match here last night, Silent Martin of New oYrk lost a close decision to Eddie Trembley of the U. S. navy.

FREE to the Sick

COMING

DR. GRADY, the eminent and successful chronic disease specialist, begs to inform the inhabitants of this neighborhood that in consequence of the many applications made to him by various parties here and the suburbs, he has consented to come for one day only. He has made arrangements for those who wish to consult him and will visit by special request.

PORTSMOUTH FRIDAY, DEC. 12

Hotel Kearsarge

Consultation and Examination Free. Office Hours 1 to 8 P. M.

Ford

THE UNIVERSAL CAR

Ford's Touring Cars

On Hand for Immediate or Spring Delivery.

Why delay placing your order. Ford Touring Cars are now available for immediate delivery, on time payments if desired, or held for spring delivery, with free storage until April 1st; a plan won't last long. Come in and let us explain—now, before it's too late. Starters optional with the buyer. Can be seen evenings by appointment.

BROOKS MOTOR SALES

Tel. 1317 Hanover Street, foot of Pearl

PLYMOUTH BUSINESS SCHOOL

DAY AND EVENING SESSIONS BEGIN MONDAY, OCT. 20, 1919

Registration after opening night will not be accepted until beginning of the Second Term.

Times Building. C. E. WRIGHT, Mgr.

Sport News

BASKETBALL SEASON OPENS HERE SAT. NIGHT

The basketball season will open in this city next Saturday night at the Armory when Henry Cragen's professional Company D team will play the strong Granite State A. A. of Durham. It is the intention of Manager Cragen to bring some of the best teams in the east to this city and already games have been booked with Gloucester, Marblehead, Salem, Shawmut A. A. of Boston, Dover, Rochester, Sanford and other cities. The games will be under professional rules and if the people of this city turn out for the sport, Portsmouth will be very much in the limelight as a basketball city. Two girls' teams will play between the halves and a dance will follow the games. The lineup of the Granite State A. A. will be as follows: Butler, Anderson, Bonin, Davis, "Doc" Bell. The lineup of the Portsmouth team will be announced later.

KILONIS AND PERRELLI TO WRESTLE HERE

Bill Dow has gone into the wrestling game and he has arranged as his first match a whirlwind when he puts John Kilonis and Joe Perrelli together. These two men are both great wrestlers and there will be all kinds of action. The date will be Dec. 18th.

BOWLING

LITTLE BOWERY ASSOCIATION

In the Little Bowery bowling league at the Hogan alleys on Monday evening team No. 3 defeated team 4 by 62 pins. Cooney with 232 was high man.

Thescore.

Team No. 3

Barry	66	71	101—	238
Lamonde	76	87	76—	219
Moran	84	72	79—	235
Brannagan	61	79	88—	228
Lowell	80	81	80—	241
	307	370	424—	1101

Team No. 4

Crowley	99	72	75—	246
Sinclair	19	62	69—	170
O'Hearne	55	65	76—	186
Cooney	90	100	92—	282
Breault	62	83	80—	225
	355	372	382—	1109

ATLANTIC LEAGUE

At the Arcade alleys Monday evening the Machine Shop team of the Atlantic Corporation defeated the Accountant team. The score.

Machine Shop

Quirk	81	77	102—	260
Marcror	84	70	101—	256
Grace	87	91	64—	242
Martin	70	94	104—	268
Hemd	73	83	93—	249
	395	415	464—	1275

Accountant Team

Hunt	64	79	69—	212
Hogkins	71	77	61—	209
Batwell	71	68	84—	223
Grogan	76	81	87—	243
O'Rourke	83	83	90—	256
	364	388	391—	1143

WATCH THE BIG 4

Stomach-Kidneys-Heart-Liver

Keep the vital organs healthy by regularly taking the world's standard remedy for kidney, liver, bladder and uric acid troubles—

GOLD MEDAL HAARLEM OIL CAPSULES

The National Remedy of Holland for centuries and endorsed by Queen Wilhelmina. At all druggists, three sizes. Look for the name Gold Medal on every box and accept no imitation

TAKE NOTICE

Residents of Atlantic Heights

The Laundry Agency has been placed at Shaw's Branch. Leave bundles before 1 o'clock on Mondays.

The PORTSMOUTH STEAM LAUNDRY

J. Edward Pickering

LABOR FURNISHED

CAN FURNISH MEN FOR ALL KINDS OF LABOR.

Tony Pinto, Contractor

Tel. 882X. 1 Jackson St.

JOHN KILONIS LOSES TITLE TO WANIO KETONEN

Manchester, N. H., Dec. 9—It's exchamp John Kilonis this morning. And the champ is Waino Ketonen, that wonderful little Finnish mat artist from Worcester.

But that doesn't begin to tell the story of the big check at the Academy last evening of the most remarkable tussle ever staged in Manchester. For 2 hours, 15 minutes and 30 seconds did the mighty mitmen grapple before the Man pinned the shoulders of the Greek to the mat and relieved him of the middleweight crown.

The one fall decided the tussle. Kilonis could not come back; he was all done. John not only lost the belt but the $500 purse as well.

ROCHESTER WOULD LEAVE IT TO CRAGEN

The managers of the Dover and Rochester basketball teams are still handing each other "banquets." The Rochester manager has been trying to get a date with Dover but the Dover manager insinuates that Rochester would be too easy for his team and tells the Rochester boys to go and get a reputation. The following is from the Rochester news in the Dover Democrat:

"It looks very much as if the Dover basketball team is getting pretty cheesy over their two victories and they are imparting information to the Rochester team to get a reputation. My, how those yearlings in Dover do talk. They are already getting a fine swelled spot on their craniums already over their successes, but say boys, don't let that swelling grow too fast or some team, bear in mind that it may be a weakling, may come along and down will go that bump with a crash and the wall that will go up from our down-river fans would be heard for miles around. We hardly know what Dover has to feel cheesy about. The team that Portsmouth sent to battle against Dover was inferior to the sent to Rochester and we submit our statements to Henry Cragen, the Portsmouth manager to decide. As far as the Franklin game goes the Dove team which was composed of New Hampshire college second string men, certainly must have robbed some black smith shop before the game as what we learn from the game, and this is not from the Franklin players by any means, is to the effect that Dover had a carload of horseshoes. It is dollars to doughnuts that had New Hampshire college been playing Dover, Dover would have tumbled down from their exalted position with a crash. Rochester takes its two defeats in a sportsman-like manner and they feel that as the season advances they will show some of the teams a wrinkle or two about basketball. As far as the game with Dover goes, Rochester stands ready to play the Dover team, and if they feel that the team they had last Tuesday night is so great, why Rochester would accomodate and would play them with the same players on both teams."

WANT HARVARD TO WITHHOLD FINAL DECISION

(By Associated Press)

Cambridge, Mass. Dec. 8—The Carnival of Roses committee of Pasadena Cal., have asked the Harvard athletic council to hold their final decision not to allow the Harvard team travel to the west coast, to play a team there on New Year's day, until some decision on the coal strike is arrived at.

AMERICAN LEAGUE FIGHT LEFT TO NEW YORK

(By Associated Press)

Chicago, Dec. 8—President Ban Johnson accompanied by five of the officials of the loyal clubs of the American league, departed for New York tonight to attend the meeting of the American League called for Wednesday and to accept the challenge of the three minority teams to settle the controversy, on grounds of their own choosing. The contest is over an effort by Comiskey of Chicago, Frazee of the Boston and Ruppert of New York to prevent Johnson being reelected president of the American league.

FOR SALE

Dry Pine Tops

Four-foot length. Also a few cords of hard wood, four-foot lengths. Can make immediate deliveries.

PORTSMOUTH ICE CO.

Tel. 84. 88 Congress Street, City.

CARPENTIER HAS NOT SIGNED WITH DEMPSEY

(By Associated Press)

Paris, Dec. 8—Georges Carpentier who won the championship heavy weight of Europe by defeating Joe Beckett, arrived in Paris today. "I have signed nothing he declared and I am waiting for offers and I want a certain amount of time to think it over."

IS THIS YOUR CASE?

What You Should Do—Most Successful and Economical Treatment.

Do you have a feeling of general weakness day in and out? Is your appetite poor? Does your food fail to strengthen you and your sleep to refresh? Do you find it hard to do or to bear what should be easy? Have your ordinary duties and cares become great tasks and burdens?

If so, take Hood's Sarsaparilla—this great medicine revitalizes the blood, gives vigor and tone to all the organs and functions, and is unequalled for those who are in any degree debilitated or run down. Do not delay treatment—begin it today.

To rouse the torpid liver and regulate the bowels take Hood's Pills. They are purely vegetable.

PSYCHOLOGIST

SPIRITUALIST

If you are experiencing either domestic or business troubles and are in doubt and suspect that matters are not as they should be, or you desire to know what you are best adapted for what you should do to make life pleasant and a success, and you desire to be advised properly on the most vital and important affairs of daily life, be sure to consult Dondero. He tells you how to be successful in business, love, marriage, divorce, changes, health, travels, law suits, and everything good or bad. Tells you the names of your friends enemies or rivals; whether husband wife or sweetheart is true or false. How to gain the love of the one you most desire even though miles away. How to marry the one of your choice. YOUR SECRET TROUBLES, the cause and remedy; in fact, tells everything. $1.00 and up for ladies. Appointment by Tel. 1310.

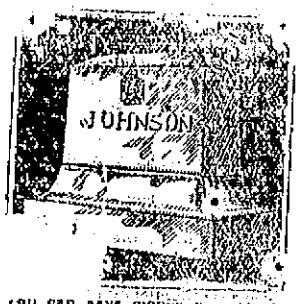

You can save money by purchasing direct of the manufacturer. We manufacture our monuments at our on plant, which is equipped with all the latest labor saving machinery and operated by electric power—the only plant so equipped in this section. Call and see the large stock of finished monuments which we carry.

FRED C. SMALLEY

CORNER STATE & WATER STS.

Also Dover, N. H., Opp. City Hall.

FOR SALE

NEAR ELECTRICS AND RAILROAD STATION

With good service to Portsmouth.

25-ACRE FARM

good set of buildings, colonial house, large barn, fruit and wood for home use; $500 worth of pine growth ready to cut, bordering tide water river, nice view, large elm shade trees.

Another place near by, with one acre of land, 8-room house and stable. Both the above places are vacant and can be immediately occupied, and are being sold to settle an estate.

BRADLEY'S

REAL ESTATE AGENCY

Dover, N. H.

Mr. and Mrs. Peter Kurtz

NEW MUSIC STUDIOS.

Violin Lessons $1 (No class lessons) Unusual Opportunity for Pianists. Enjoy your music playing with a concert violinist.

Mrs. Peter Kurtz, Voice Culture Voice Trial by appointment. 166 Miller Ave. Tel. 561W.

Hand Sapolio

Sapolio Toilet Soap Cleanses Invigorates Softens the Skin

SHOE REPAIRING WHILE YOU WAIT

and you don't have to wait long either. Our facilities for doing quick work of this kind are unsurpassed. We do it by electrical machinery, better than can be done by hand. Don't discard your old shoes because you think their usefulness is over. We can repair them so that they will look as good as new, and wear better than many new kind at

FRANK'S SHOE REPAIRING SHOP

112 Market Street.

Auto Repairing

By Expert Workmen.

All Kinds of General

Machinist Work

Generator and Electrical Work.

George L. Buckley

258 Market St., Portsmouth

Tel. 839R.

Truck Service For Heavy Work

Long Distance Trucking

Small Delivery Jobs.

LOUIS PERILLI

Linden Street Garage

PORTSMOUTH, N. H.

Tel. 728W.

AUTOMOBILES

Winter Storage

And Overhauling a Specialty.

General Repair Work by EXPERT MECHANICS.

Full Line of Tires and Supplies

Second Hand Cars Bought, Sold and Exchanged.

DEER ST. GARAGE

W. H. FULLER, Prop.

Hotel Park Field

KITTERY POINT.

20 MINUTES FROM PORTSMOUTH

Steam Heated Rooms.

Special Rates to Families for the Winter.

Tel. Connection.

W. S. CALL

Contractor and Builder

JOB WORK OF ALL KINDS

MILL WORK AND SUPPLIES

Plans and Specifications Drawn. Bids Submitted.

247 Hanover St., Portsmouth

BAY STATE LINE VIA RAIL & BOAT NEW YORK $4.13

Outside Staterooms $1.03 and $2.16. Steel Steamships

GEORGIA AND TENNESSEE

From Providence 7 P. M. Daily and Sundays.

Tickets and Staterooms at South Station, Back Bay and Consolidated Ticket Office, Boston.

If you are considering the question from an economical standpoint you should decide at once that ours is the laundry that should handle your soiled linens each week. Our Wet Wash method makes it convenient and easy for the housewife. Our flat work ironing is excelled by none.

NEW METHOD LAUNDRY PIKE & SOMERBY, Proprs. COMMERCIAL WHARF. PHONE 161

Save Your Dollar

Before you see others come and see me and get my price on

MACHINE WORK

(Repairing or Contract)

Acetylene Welding

Auto and Radiator Repairing

Used Cars Bought and Sold.

WINTER STORAGE.

Open Evening Till 9 P. M.

RED ARROW GARAGE

Adjoining Brooks' Motor Sales

Rock St.

T. SYMINGTON, Prop.,

Phone 375J or 157. Terms Cash.

Eveready Flashlights

Lunch Kits

Lunch Baskets

Thermos Bottles

W. S. JACKSON

111 Market St.

DODGE BROS.

SLIGHTLY USED CARS FOR SALE

1916 Production, Touring
1917 Production, Touring
1918 Production, Touring
1919 Production, Touring
1918 Production, Roadster
1917 Production, Roadster

These cars are in first class shape and will be scarce in the spring. Place your orders now and we will hold until April 1. Terms if desired.

Hobbs & Sterling Co.

Agents for Dodge Bros. Cars. Tel. 350.

Buckminster Chapel

7 Islington St.

The most modern and complete funeral establishment in the city.

J. VERNE WOOD

Telephone 281-Y.

Lady Assistant when requested.

ATTENTION!

First-Class Auto Painting

W. E. HIGGINS

Sherburne Ave., off Lincoln

ALBERT MOULTON

Civil Engineer

CONTRACTING and SURVEY WORK

Making of Plans and Estimates.

SEWER CONSTRUCTION.

Installing Septic Tanks.

Address: So. Eliot, Me. Phone 11204.

The Local Favorite Cigar

ALL LEADING TOBACCO STANDS HAVE

Bible Land Cigars

For Christmas Gifts

The Price is as low as any High Grade Cigar.

It is a Local Product—Union Made.

In Boxes of 25

Specially Put Up for Christmas Gifts.

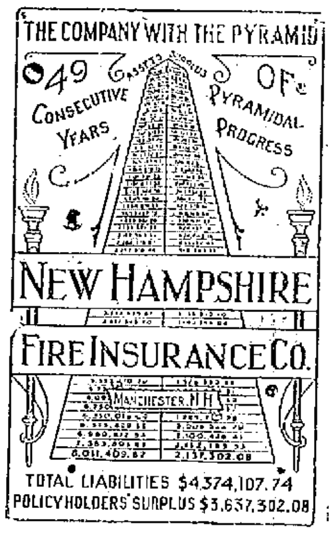

LARGE VALVE PARTS

and similar articles of large size when great strength and accuracy are required are repaired perfectly when cracked or broken, by our expert welding service. Thorough knowledge of heat expansion of metals, long experience in the different branches of welding make our service dependable and economical.

G. A. TRAFTON

200 Market St., Portsmouth

HORSESHOEING AND JOBBING.

Corset Shop

Attractive Line of Corsets

In all the New Models.

Tailored Waists, Special, $2.25

Exclusive line of Crepe de Chine Waists.

Everything in the Vanity Fair Silk Line

Silk and Jersey Silk Petticoats

Gordon Silk Hosiery

Sarah L. Piercy

N. H. Bank Building. Tel. 1027R.

HAM'S Undertaking Rooms

(Established 1863)

FUNERAL DIRECTOR

and Licensed Embalmer

CHAPEL FOR SERVICES

In Maine and New Hampshire

Lady Attendant when requested.

AUTO SERVICE.

Phone 164W. 122 Market St.

Can You Braid Your Hair?

If so, you can obtain pleasant, easy, and profitable work making braid for us right in your own home. When writing for further particulars, send small sample braid made from cloth

A Mccra Pinkham Associates, Inc., No 7 ... Way, Portland Me ...

MILLIKEN GIVES STATEMENT ON THE NEW BRIDGE

Maine Governor Says Selection of Third Site Seems Probable.

Governor Milliken of Maine speaking on the new memorial bridge across the Piscataqua river had the following to say at Augusta on Monday:

"We expect to begin preliminary work very soon on the bridge between Kittery, Me., and Portsmouth, N. H. The highway commission's engineer has been over the ground carefully with the New Hampshire engineer and the United States government officials, and the several sites considered and examined. What was called the upper site would not accomodate the navy yard and the city of Portsmouth, for which New Hampshire primarily entered the agreement. Site No. 2, or the lower site, was found to face a great depth of water, some 72 feet, and a terrific current, which in the opinion of the government engineers would entail an unexpectedly large expense in the construction of the piers. But Engineer Jones of the Maine Highway commission reports that careful search has resulted in locating a site, below the others, where the deep water may be bridged by the spans and a landing made on the land side over Badger's Island and on the Portsmouth site in a location less expensive than the other would be in the business section. As the primary object is to divide the expense of the construction of the bridge between the two states and the United States government so that the burden should not be too great upon either of the the states, and to accomodate the navy yard and the most people at the same time, the selection of this third site seems probable."

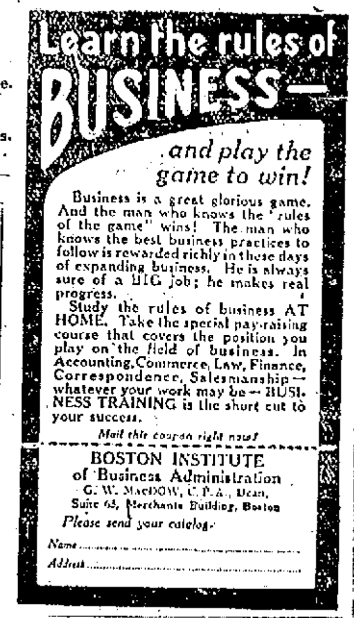

Pyralin Ivory
Leather Goods
Stationery
Thermos Bottles
Perfumes
Shaving Mirrors

Adams Drug Store

31 Market Street.

Real Estate For Sale

Maplewood Avenue

Dwelling of two apartments, garage, and one and one-half acres of land. First floor consists of 6 rooms, bath and set tubs; second floor, has 7 rooms and bath. Also a spacious sun parlor. Entire house heated by a newly installed steam boiler. One and one-half acres of good productive land with peach, pear, apple, and plum trees; also an abundance of grape vines. The owner desiring a smaller house sacrifices much by agreeing to place this with the office for the quick sale price of

$4000

Caswell Agency

9 Congress St.

PORTSMOUTH SCHOOL OF MUSIC

G. Bertrand Whitman's Cooperative Music School

Teachers for All Instruments.

Elizabeth Pattee Wallach

VOCAL INSTRUCTION

At Portsmouth School of Music

TUESDAYS.

Book with Mr. Whitman

Room 15, Franklin Block.

CHARLES W. TAYLOR

Plumbing and Heating

Furnace and Range Repairing.

Sheet Metal Work.

8 Richmond St. (off Pleasant)

Portsmouth, N. H.

Tel. 1148W

DO YOU NEED WATER?

Write or Phone

Artesian Well Co. of N. H.

Contractors for Drilled Wells.

Office, Merchants Bank Building

DOVER, N. H. Tel. ...

KITTERY POINT

Kittery Point, Dec. 9.—There was no school in town on Monday, the teachers observing visiting day.

Miss Rosamond Thaxter is visiting friends in New York and New Jersey.

The mid week prayer meetings will be held this evening at the churches.

Mrs. Percy Amee and Mrs. Melvin Blake were recent visitors in Haverhill, Mass.

Miss Hertha Moore has returned to her home after spending a week in South Eliot.

The Ladies' Aid Society of the First Christian church will meet with Mrs. W. S. Emery on Thursday evening.

Mrs. John Pruett returned to her home in Brooklyn, N. Y., after spending a few days in town.

Lester Frisbee of Bryant & Stratton school Boston, spent the week end at his home.

The Ladies' Sewing Circle of the Congregational church are working hard getting ready for the annual Christmas sale and entertainment which will be held at the Community House on Wednesday evening.

Mrs. Webster Randall and two little daughters left for Brooklyn, N. Y., this morning where she will spend several months at the home of her parents, Capt. and Mrs. John Pruett.

Oliver L. Frisbee of Portsmouth was a visitor in town on Monday calling on friends.

Francis West is visiting friends in Boston and vicinity for a week.

Mrs. William Dinsmoor and baby daughter who have been spending a few days in Boston have returned to Parkfield Hotel.

Mr. and Mrs. H. B. Drew of Atlantic Heights spent Sunday with their son Clarence Drew and Mrs. Drew.

Clifton Holman of Atlantic Heights was a visitor in town on Sunday calling on friends.

Herald advertising affords your market—if you have anything of value to sell.

LABEL FOOLS EVEN SENATOR

Washington, Dec. 9.—The story is told here of a prominent southern senator who invited one of his friends yesterday to partake of the contents of a bottle marked "Fine old Bourbon, bottled in bond, 15 years old." The bottle was uncorked with appropriate ceremony and a good four fingers, Southern style, poured into each glass. The glasses were tilted in unison and there came a chorus of sputtering.

"For the love of Mike, what are you giving us to drink?" asked one of the guests.

After recovering his composure the Senator replied with a wry smile "It's on me, boys, I guess it's tea, anyway it tastes like it." Sure enough a close examination of the bottle revealed the fact that its contents had been neatly extracted and tea substituted.

And the Senator in question is now the first man to be fooled on the "bottled in bond" stuff at $25 per bottle.

SERVANT GIRL SENT TO HOME

New York, Dec. 9.—Justice Levy in the Brooklyn Children's Court yesterday dismissed a charge of manslaughter against Frances Sulinski, 11-year old servant girl. She was accused of having caused the death several months ago of Solomon Kramer, infant son of her employer, by placing poison in a soup which she said was intended for the child's nurse, with whom she had quarrelled. On request of the girl's counsel she was ordered committed to St. Germain's Home near Poughkeepsie. It will be left to the discretion of the home's directors whether she later shall be released.

Advertisers in The Herald get results.

RHEUMATISM LEAVES YOU FOREVER

Deep Seated Uric Acid Deposits Are Dissolved and the Rheumatic Poison Starts to Leave the System Within Twenty-four Hours.

Every druggist in this county is authorized to say to every rheumatic sufferer in this vicinity that if two bottles of Allenrhu, the sure conqueror of rheumatism, does not stop all agony, reduce swollen joints and do away with even the slightest twinge of rheumatic pain, he will gladly return your money without comment.

Allenrhu has been tried and tested for years, and really marvelous results have been accomplished in the most severe cases where the suffering and agony was intense and piteous and where the patient was helpless.

Allenrhu relieves at once. Immediately after you start to take it the good work begins. It searches out the uric acid deposits, dissolves the secretions and drives rheumatic poison out of the body through the kidneys and bowels.

It's marvelous how quickly it acts. Blessed relief often comes in two days, and even in cases where the suffering is most painful all traces disappear in a few days.

Mr. James H. Allen, the discoverer of Allenrhu, who for many years suffered the torments of acute rheumatism, desires all sufferers to know that he does not want a cent of anyone's money unless Allenrhu decisively conquers this worst of all diseases, and he has instructed Philbrick's Pharmacy to guarantee it in every instance.

is where the wise New Englander spends the winter months.

The large comfortable steel steamships of this line offer superior service to all points in the winter resort region of Georgia and Florida to New England travelers. Sailings from Boston Tunnel Docks, Boston, Tuesdays and Saturdays at 3:00 P. M., and from Pier 35, North River, New York, Mondays and Thursdays at 3:00 P. M., connecting at Savannah for Georgia, Florida and all points South.

Fares include meals and stateroom berth on steamer.

For passenger information and reservations apply to Consolidated Ticket Offices, 67 Franklin Street, Phone Fort Hill 6180, Boston; or write

J. J. Brown, G. P. A., Coastwise Steamship Line, Pier 49, N. R., N. Y.

UNITED STATES RAILROAD ADMINISTRATION

Director General of Railroads

QUALITY COAL
THE CONSOLIDATION COAL CO.
PHONES 20 & 92. JOSEPH L. JACOBY, MGR.

10,000 PEOPLE READ THESE ADS.

INSTANT RESULTS—TRY ONE

Three Lines a Week - - 40c

WANTED

WANTED—By young man, employment evenings and Saturday afternoons during holidays or longer. Write Box 33 this office. he 1w d8

SUPERINTENDENT or foreman for fibre button manufacturing plant, first class outlook for the right man. Charles P. Raymond Agency, 291 Washington Street, Boston. he 3t d9

WANTED—A pin boy must be over 16 years of age. At Hogan Ave. h-e 1wk d 9.

WANTED—At once, experienced meat cutters at the Boston Beef Co. Vaughan St. Good salary, steady job. h 2t d8

WANTED—A girl for general housework. Apply 180 Union street. he tf d1

WANTED—A girl for general housework. Apply at 118 Pleasant street. h tf d2

WANTED—To buy infants crib at once. Telephone 1373-X. h 1w d6

WANTED—Hogs, killed, dressed and delivered, in best sanitary condition. Phone 306-1, W. E. Dawson, Greenland, N. H. he 1w d6

WANTED—Counter woman, steady job no Sunday work. Apply Brackett's Lunch entrance to Navy Yard, Kittery, Tel. 1229-W. he 1w d8

WANTED—A barber for evening work, good pay. Apply at 58 Vaughan street, upstairs. h 1w d8

WANTED—One or two furnished rooms by man and wife, best of references. Address P. O. Box 1, City. he 1w d8

WANTED—Two or three rooms for light housekeeping, good location. Write H. P. this office. h 1w d6

WANTED—An elderly lady to do housework in family of two. Inquire 3 Sheafe St. ho 1w d6

WANTED—A maid for house work. Apply at once to the superintendent of the Portsmouth Hospital. h 1w d5

WANTED—Extractor man at the Home Washing Co. 316 Maplewood Ave. he 3t d1

WANTED—A dish washer and waitress at Standard Restaurant, 111 Fleet St. he 1w d1

WANTED—Dish washer, lady preferred. Apply at once Willetts Ladd street Lunch. he tf d1

WANTED—Good home for 5 months old puppy and cats. Write Box 13, City. he tf d3

WANTED—By American couple, two or three 1st class furnished housekeeping rooms in strictly private family. Write H. H. Towle, 813 Middle street. he d3

WANTED—Antiques, wing clothestands and tables, mirrors, chairs, four post beds, tall or banjo clocks, dishes, old colored glass, old paintings of ships or ship models, regardless of price or condition. Address P. O. Box 93, York Village, Me. he 1w d3

WANTED—Man to attend steam boiler nights. Portsmouth Gas Co. h 1w d3

WANTED—Newton Smith wants some interested person to make him a Christmas present of a job. I am willing to do any kind of work. Address Herald Office. e-h 1wk d 8.

WANTED—The people of Portsmouth and vicinity to know that we sharpen all kinds Safety Razor Blades, Canteen, next door Pahl's Bakery. h tf d2

WANTED—A housekeeper. Apply 180 Union street. he tf d1

WANTED—Two waitresses at the Verdun Lunch. Good pay. he tf m29

WANTED—Two experienced waitresses at Navy Restaurant, Daniel St. he tf s19

WANTED—A housekeeper. Apply by letter or in person to Walter MacDonald, Love Lane, Kittery, Me. h tf n11

WANTED—Dressmaking or plain sewing by the day. F. H. Condon, 124 High St., City he 1m n18

WANTED—Pupils for Sheehan's beginner's class, Monday night, at Moose Hall, High street. he tf o27

WANTED—Carpenter work and jobbing of all kinds promptly attended to. Nathaniel Pierce. 18 Sheafe St. Tel. 479-M he n8 tf

TO LET

TO LET—In Greenland, tenement of 7 rooms, 10 minutes walk from Boston & Maine Station. Write Box 61, Greenland, N. H., or inquire at B. & M. Baggage room, City. h 3t d9

TO LET—2 large rooms for light housekeeping, all conveniences, good location. Tel. 322-M. he 1w d9

TO LET—One furnished room. Mrs. L. G. Dore, 267 Richards Ave. he 1w d9

TO LET—Tenement of four rooms on State St. Apply at 428 Pleasant St. h 1t d9

TO LET—One large room furnished for light housekeeping, modern improvements. Apply 59 Court St., cor. Liberty. h 1w d9

FOR SALE—Pigs. Call 173 Fleet St. Tel. 1553-J. h 1w d9

TO LET—Furnished room, steam heated running water, suitable for one or two gentlemen. Apply 186 Miller Ave. he tf d8

TO LET—Desirable front room at 215 Richards Ave, Tele. 860-W. he tf d8

TO LET—In Kittery, Maine, modern house, all improvements, steam heat, etc. Write 168 Elm St., North Cambridge, Mass. he tf n11

TO LET—2 offices in Herald Building. Inquire at the HERALD OFFICE. he tf n22

TO LET—Furnished single rooms and kitchenette apartments at the Marcy House, 380 Pleasant St. he tf n11

TO LET—Furnished single rooms and kitchenette apartments at the Marcy House, 380 Pleasant St. he tf n14

THE TOSCAN, 131 Middle street. Large rooms for light housekeeping. Single rooms for men. he tf n15

TO LET—Room, bath, hot and cold water, 2 minutes from postoffice. 67 Fleet St. he 1w d3

TO LET—Furnished front room, hot water heat, electric lights. Tele. 791-M. he 1w d1

TO LET—S. Tawbe's lunch cart, Vaughan street. Ready for business. Apply S Tawbe, 63 Vaughan street. he 1w d3

TO LET—furnished rooms, also garage. Apply 26 Summer St. Tel 231-X. he 1w d3

TO LET—Furnished room, all modern conveniences, suitable for two people. Phone 997-X. h 1w d5

TO LET—Large furnished front room, with improvements, suitable for 2 gentlemen. Apply 28 School street. he tf n27

TO LET—A few nicely furnished rooms, all modern improvements; for gentlemen only, from $2.50 up per week. Apply No. .. State St. he tf ..

TO LET—No 132 State St., comfortable furnished rooms, large, sunny, neat and attractive, continuous hot and cold water, centrally located. Tel. 999-Y. he 2m n6

TO LET—Rooms at 50 Bow street. Inquire at Cut Price Auto Supply Co., 63 Vaughan street. he tf d6

FOR RENT — Furnished Rooms, 165 State St., at $2.00 per week.

FOR RENT—6 room house 117 Deer St. Electric lights. Apply 59 School St. h 1w d8

FOR RENT—Furnished room in Kittery, convenient for navy yard employees, ten minutes walk to yard, also on trolley line. Tel. 297-R. he 1w d8

FOR RENT—Furnished room, modern conveniences in private family, good location, references required. Phone 1225-M. h tf d5

FOR RENT—Sunny front room with kitchenette. House steam heated. Location central. Address, H. H. Herald Office. e-h 1wk d 6.

FOR RENT—Two connecting well furnished rooms on first floor. Also one room on second floor. Private family. House centrally located. Write D. this office. h 1w d5

FOR RENT—Two rooms for light housekeeping 420 Pleasant St. h 1w d3

FOR RENT—Suitable place for plumber shop, paint shop or any several manufacturing plants. Inquire at this office. ho n22 tf

ROOMS TO LET—Furnished single rooms and light housekeeping rooms, 123 State St. Standford House. ho tf n22

FOR SALE

FORDS

1917 Natural Wood Outfit, Demi-Body, extra seats for the rear.

1914 Touring, rear axle overhauled, mechanically right, number of extras.

1918 Roadster, ready for business, in best of shape.

Maxfer Ton Truck, in first class shape, tires good. Can be seen evenings by appointment.

BROOKS MOTOR SALES

Hanover St., Foot of Pearl.

Tel. 1317. Terms Cash.

For Sale

A large gold fish Aquarium complete with fancy shells, gravel and two large water ferns, 13 gold fish included, one Japanese Telescope, black, one Fringe-tail, one Fan Tail, one ribbon tail, one Pearl, all of which are imported fish. The remainder are common gold fish of a good size. The aquaria has an outlet for cleaning. Will hold two hundred quarts. A good display for a store window or a house ornament. Apply No. 287 Maplewood Ave. h 3t d8

FOR SALE IN KITTERY—A corner lot 65 foot south frontage on Bridge St., and approximately 10,000 square feet suitable for investment or residence. A bargain at $600. Call 952-W or write to Cush c-o Herald. he 1w d9

FOR SALE—Overland Roadster with a truck body. Extra good machine for a farm. In good condition, only $125.00 cash. 117 Cass St. Phone 382-M h 1w d3

FOR SALE—Gas range. Apply tel. 666-W. he 1w d1

A BARGAIN—1 steam boiler A-1 condition, about 5 h. p. complete, 100 ft. piping 125 lbs steam pressure, would make a good heater. H. E. Gunnison, Cottle's Wharf, Kittery, Tel 268-X. he 1w d8

FOR SALE—One 3 h. p. Fairbanks Morse marine engine complete. H. E. Gunnison, Kittery, Tel 268-X. he 1w d8

FOR SALE—At once, horse, harness and hay. 63 Islington St. h 3t d6

FOR SALE—Guernsey bull, two years old, eligible to registry. Price $100. A. Good one. R. A. Piper, New Castle, N. H. h 1w d6

FOR SALE—1917 Ford 5 pass. body, excellent condition with windshield. Only $20.00. Address P. O. Box 1, City he 1w d3

FOR SALE—Sanitary couch, used one week. Tel. 297-R. he 1w d6

FOR SALE—Chester White pigs 12 weeks old. Apply at Woodlawn Ave., George Robarge, Kittery, Me. he 1w d6

FOR SALE—Wood of all kinds sawed and split, including good pine limbs. Prices right and prompt delivery to all parts of the city. Telephone 662-W. J. Regan, 109 Woodbury Ave. h tf o20

FOR SALE—One 1-ton Ford truck everything about this truck is right including price. Phone Hobbs & Sterling Co., agents for Dodge Bros cars. h tf n24

FOR SALE—In Kittery, Maine, beautiful modern house, all improvements, steam heat, etc. Write 168 Elm St., North Cambridge, Mass. he tf n11

FOR SALE—7 h. p. Lathrop, 5 h. p. Lathrop, 10 h. p. 2 cylinder Palmer, 4 h. p. Fairbanks Victor, 1 1-2 h. p. Fairbanks Victor, 3 h. p. Essex, 5 h. p. Hoover, Apply J. W. Downs, 330 Marcy St. Tel 688-M. he tf n5

FOR SALE—A one-ton auto truck and two one-half ton trucks, all in fine condition. Offered because owners are buying larger ones. Come quick. Sinclair Garage, Horton Service. Phone 1. h n15

FOR SALE—House lots, Park St., Wibird St. Fine neighborhood. Inquire this office. he tf n22

FOR SALE—One Ford Sedan in first class condition; one Overland touring car, 1917; Ford truck; one Kohler one-ton truck; one Cadillac touring car in first class condition, one Ford roadster at a bargain. One Studebaker 17 Series; 1 Premier, good condition; 1 "83" Overland 1 '11 Cadillac. We have other makes. All cars in fine condition. Deer St. Garage, 235 Deer St. he tf o1

FOR SALE—2 pair heavy horses for farm work or loging. Apply W. L. Fernald, Kittery, Me. he tf o16

FOR SALE—Boats and engines, second hand furniture, etc. Charles H. Stewart, Union Wharf, off Water St. he f26 tf

FOR SALE

THE SHERWOOD RESIDENCE

No. 457 Broad st; one of the most beautiful houses in the city; 10 rooms and bath.

For sale, Junction Marcy and Pleasant sts; store and three tenements.

MARVIN & PAOLA

63 Market St., Portsmouth, N. H.

Tel. 370W

Some Bargains in Used Autos

Model J Super Six Hudson, as good as new, can be bought right. Hudson Super Six in fine condition, owner leaving city. Price right. Saxon six in good condition, bargain. Studebaker 4, late model. Studebaker 6, late model. 1 Ford touring in excellent running order. Sinclair Garage, Horton Service. h tf n12

USED CARS

Cadillac, 1918	$2000
Cadillac 1916	$1600
Cadillac 1914	$400
Packard Twin Six 1916	$1200
Dodge Touring 1918	$800
Dodge Roadster 1916	$500
Ford Touring 1919	$475
Overland 1914	$400
Jeffrey 1916	$450
Reo Truck 1919	$1200
Oakland 1919	$800

FOR SALE AT

Hislop Garage Co.

145 Fleet Street

Tel. 3.

Looking for Board and Room?

Hotel Pepperell

KITTERY POINT, ME.

Provides

Excellent Board with Steam Heated Rooms at Reasonable Rates

For Navy Yard Employees and Others Looking for a Good Place, Short Distance to Navy Yard.

Tel. 8427-R.

LOST

LOST—Taken by mistake, a light tan week end bag on train arriving in this city at 8.30 p. m. on Sunday. Reward and no questions asked if returned to office of telephone exchange at Portsmouth, N. H. h 1w d8

LOST—Two hat plumes between State St. and the Manson Road, Kittery. Finder phone 1325-W. h 1w d8

LOST—Cameo brooch pin Tuesday evening on Congress St. Phone 342-W. h 1w d8

LOST—Hand bag, containing pocket book on navy yard ferry or on my way to yard. Finder will be rewarded. Phone 52 Navy Yard. h 3t d6

LOST—At Wentworth Hall, Kittery, Dec. 3, a raccoon fur neck piece. Finder please return to this office. h 1w d1

LOST—Dec. 3, between Maplewood Ave and postoffice, a gold wrist watch with initials H. L. M. on case. Finder please return to this office and receive reward. ho 1w d1

FOUND

FOUND—Class pin, marked L. H. S. '18. Owner may have same by proving property and paying charges. Apply this office. h 1w d2

FOUND—On road between Portsmouth and Dover, mackinaw. Apply Toll Coll. Portsmouth Bridge. h 1w d1

FOUND—Cameo brooch pin on Congress St. Owner may have same by calling at Herald and paying charges. h 1w d1

MISCELLANEOUS

FOR AN EXPERT to trim, cut down, remove gypsy moths or wreck that old building see Beesley, 10 Hunking St., City. h tf n24

FURNITURE MOVING—Trucking etc. We have a good line of second hand parlor stoves and ranges. Look over our stock. We can save you money. Kemp Furniture Co. 89 Penhallow St. Tel 728-J. h n10

PIANO TUNING and Victrola repairing. Call or phone after 5 p. m. C. H. Snell, 38 Market St., over Donnell & McCarthy's store, Phone 1419-M. h 1m o23

All Leather Is Still Advancing

Particularly the Better Grades

We believed it would go up and we ordered large stocks of men's shoes last spring, and will sell at fair profit over cost—not at prices based on what these shoes would cost us today.

We are selling the popular mahogany shade at $7.00 to $12.00.

We have the best in the city at $10.00 and $11.00.

We also have the

"BROGUE" STYLE

in mahogany, which is so much worn now by the young men,

AT $12.00

This is positively made of the best leather produced. It has all the style there is, and there is no shoe on the market superior to it at any price. Just let us show you this one.

FULIS BROTHERS

157 Congress St.

Go Up On Freeman's Ave.

and take a look at a Dutch Colonial house we are building. Walk all around it, give it the once over. Go inside and give it the twice over, as we consider it the best planned, small house we have ever built, and we have built a few—595 since 1850.

Let us start one for you now so that you can have it in the spring, and

Pay for it on the Partial Payment Plan

about the same as you pay for rent. Don't delay as prices are going up all the time.

I. P. Fears' Sons Co.

Established 1850.

Frank A. Fears, Freeman's Ave.

Fred L. Fears, 96 Cabot St.

PYTHIANS HOLD BIG MEETING

Over a Thousand Witness the Work of the Peter Woodland Degree Team at the Portsmouth Theatre---Biggest Fraternal Gathering Held Here

Pythian big night under the auspices of the joint committee from the Damon lodge No. 9 of this city, and the Constitution Lodge Knights of Pythias of Kittery, was in every way a grand success, and the largest gathering of Pythians ever held in this city and possibly the entire state.

Over a thousand Pythians from all over this section of the state were present at the Portsmouth theatre to witness the exemplification of the third rank in full form by the famous Peter Woodland Lodge of Lynn, a degree team of ninety men.

The Peter Woodland Lodge of Lynn degree team under the direction of Henry B. Jacobs Master of Work, arrived here on the 6.20 train from Lynn. A special train had been arranged for but the railroad administration cancelled the train and they came in two special cars attached to the regular train. They were met at the station by the Joint Committee and the Portsmouth City Band and escorted to the Rockingham Hotel where supper was served.

At seven o'clock the Pythians of all thru this section of the state met at Freeman's hall and shortly after seven formed in line and headed by the Uniform Rank Knights of Pythias from Portsmouth, Dover, Somersworth and Rochester under command of Col. John S. Carll of this city, and the band made a short march about the city to the Rockingham Hotel where the special guest Governor J. H. Bartlett and the Grand Chancellor of New Hampshire and Maine, were met in automobiles and escorted by the way of State, Pleasant, Congress and Chestnut streets to the Portsmouth Theatre.

There were upwards of a thousand men in line one of the largest turn outs of a fraternal order ever seen in this city. At the Portsmouth Theatre the admittance was by pass word and it required some little time to get all in and seated and they practically filled the theatre.

The stage had been transformed into a lodge room, a Palace where the degree took place. Previous to the work, the address of welcome was delivered by Governor John H. Bartlett and the response made by Grand Chancellor Edward C. Smith of New Hampshire and Grand Chancellor Fred L. Sylvester of Auburn Me. This was all the formal ceremony and the Peter Woodland Lodge degree team of ninety men took charge and under the director of Master of Work, Henry B. Jacobs, began their work. There was one candidate and the lodge brought their own orchestra and quartette. They have a wonderful degree team, drilled to perfection and there is no detail of the work that is not properly presented with all of the dash which has won for them, the title of the finest degree team in the country. Orchestra, quartette and every member of the team had their place all worked into one harmonious effect.

Following the work at the Theatre which took well into the night, the Pythians adjourned to Freeman's hall where a buffet lunch was served for which Armstrong's cafe catered. Here the social end of the evening was very pleasant.

By special arrangements the two special cars of the Lynn lodge were attached to the American Express train, which left the city at 12.25 this morning. This was done so that the Lynn men should not have to wait over until the early morning pullman.

In addition to the Grand Chancellors of both Maine and New Hampshire, there were present many of the grand officers of both states. Pythians were present from the following lodges, Olive Branch lodge of Dover, Sullivan Lodge of Durham, Swamscott Lodge of Exeter, Pioneer lodge of Newmarket, Union Lodge of North Hampton, Wentworth lodge of Newcastle, Quampegan lodge of South Berwick, Rathbone lodge of Berwick, Springvale, Sanford, Me., Biddeford and a hundred or more adjoining Knights from different lodges all over New Englan

The following joint committee had full charge of all of the arrangements and they are entitled to a great deal of credit for their good work. Chairman Fred W. Cross, Secretary George H. Sanderson, Treasurer W. T. Burrowes, Messers H. H. Foote, W. E. Mercer, H. Woods, Winfield Miller, J. Edward Pike, John S. Carll, Ray S. Brackett and Walter L. Eastman.

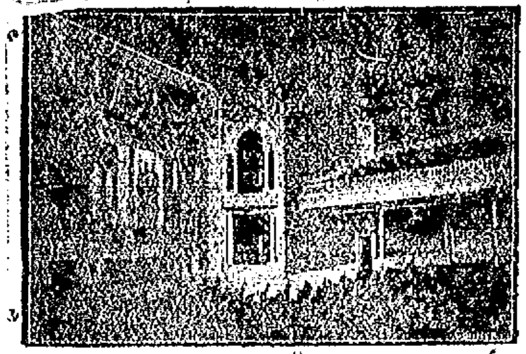

GLIMPSE INTERIOR PORTSMOUTH THEATRE

LOBBY PORTSMOUTH THEATRE

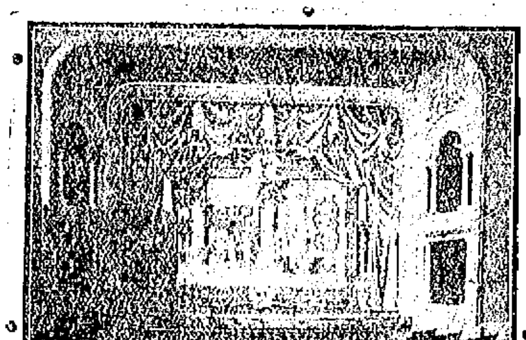

BEAUTIFUL PROSCENIUM ARCH, PORTSMOUTH THEATRE

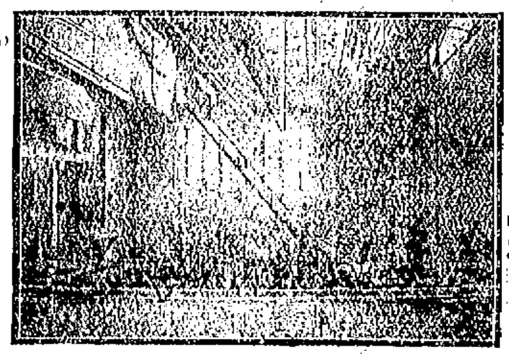

WHERE THE DEGREE TEAM WORKED

Personnel, Peter Woodland Third Rank Team

Management

Rank Master, Henry B. Jacobs, P. C.
Drill Master, Frederick L. Hogan.
Musical Director, Frederick L. Hogan
Director of Speaking, Thurston Von Rydingsward.
Chief Electrician, Waverly A. Reeves
Chief of Stage, J. Wesley French.
Chief Property Man, George E. Hopkins.
Acting Chancellor Commander, Dr. Charles B. Frothingham, P. C.
Acting Vice Chancellor, Dan C. Fletcher.
Acting Prelate, Zeri King.
Acting Master of Work, George W. Truesdell, P. C.
Acting Inner Guard, Dr. George A. Smith.
Acting Outer Guard, J. Fred Parker.
King, Elmer L. Elliott, G. M. A.
Herald, H. Walter Durgin.
Acting Master at Arms, Frederick E. McNault.
Pythagoras, Elmer L. Elliott, G. M.A.
Monitor, Charles W. Wilson, P. C., M. of F.
Scribe, Ellsworth E. Whitten.
Page, Howard P. Holmes.
Attendants, Morris E. Ringer, Bert A. Dresser, F. W. Young, Leo Schmolk

Senators

Charles Symonds, C. C. Mark Longden, George A. Merrill, Ralph L. Jacobs, Seth E. Burnham, Thurston Von Rydingsward, Robert A. Clarke, George J. Harvey, P. C., M. of F., Charles A. Randall, George H. Shields, I. G.

Peter Woodland Orchestra

Frederick L. Hogan, Leader and Pianist.
Charles A. Harwood, 1st Violin.
Roy E. Backus, Cornet.
Fred E. Averill, Trombone.
Fred E. Manning, Clarinet.
Joseph Paino, Flute.
Albert G. Staples, Cello.
William H. Ferrick, Double Bass.
Amos L. Mirin, Traps.

Quartette

John Whitehead, Albert M. Staples, George A. Hillman, S. W. Carleton.

Guards

Blue—George W. Center, Captain; George T. Finn, Edward T. Stinson, W. W. Holmes, Herbert G. Bragg, Jos. W. Day, Charles Piper, J. W. Ferrin, J. W. Hurd.

Yellow—Herbert H. MacPherson, P. C. Captain; Herbert C. Plummer, Jos. C. Shute, Arthur E. Drew, Herbert M. Wilson, William A. Wheaton, B. Styles, Fred M. Markus, J. F. Lamson, L. T. Swett, Louis Strobel.

Red—James P. Moore, Captain; Albert Keyes, Robert Shaw, Jos. W. Gillatt, Frank M. Newhall, William A. Irvine, Robis S. Brown, M. at A., Theo. Erickson, George E. Henderson, Fred C. Rossiter.

White—Elihu A. Moore, Captain; George E. Wentworth, Fred Sumner, Ernest L. Garrison, Charles W. Richards, Roy S. Atkins, Edgar A. Riggs, William A. Baker, Merritt A. Robinson, Walter S. Gerrish.

Electricians

W. A. Reeves, Elmer L. Stevens, Jas. W. Cross, H. J. Downs, Edward Andrews.

Stage

J. W. French, Morris E. Ringer, Martin Jensen.

Properties

Geo. E. Hopkins, Ernest B. Frye, R. S. Burdett.

THIS young baritone, Renato Zanelli, with a single step has taken his place among the greatest living singers; and here are his first Victor Records:

"La Spagnola"
(The Spanish Dancer)
Victor Red Seal Record, 64834

"Buona Zaza"
(Dear Zaza)
Victor Red Seal Record, 64835

"Venetian Boat Song"
"Canoe Song"
Both sung by Laura Littlefield and Elsie Baker on one
Victor Double-faced Record, 45172

"When the Preacher Makes You Mine"
"Granny"
Both sung by Adele Rowland.
Victor Double-faced Record, 18621.

Drop in and let us play for you any of the
New Victor Records for December

HASSETT'S MUSIC AND ART SHOPPE
115 Congress St., Portsmouth, N. H.

YOUR OPPORTUNITY

Now, while our Christmas display is at the zenith of its excellence you should embrace the opportunity to select your "remembrances." Here's a big and brilliant display of neckwear; a most satisfying showing of socks; anything you'd like in gloves; loads of smart shirts; then, a splendid exhibit of leather goods necessities and novelties.

Henry Peyser & Son
Sellings the Togs of the Season.

SKIS SKATES
SNOW SHOES

PRYOR-DAVIS CO.
The Old Hardware Shop, 36 Market St.

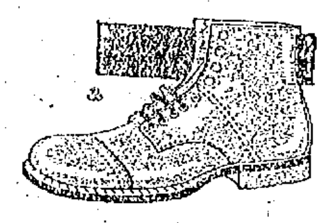

Boys' Shoes For Real Boys

Our schoolboy shoes are meant for real wear, to stand all the hard knocks they are sure to get. Sturdily built of the strongest leathers, they'll give solid service through long, hard wear. We particularly recommend our
SCHOOL SHOE SPECIAL
From $4.00 to $6.00

FRANK W. KNIGHT

For Sale
EIGHT ROOM HOUSE
1/8 ACRE LAND.

House has three good rooms and two small ones downstairs, 3 chambers, hot water heat, all kinds of apple trees, pear, plum, grapevines and small fruits, barn and garage. This is in south end section and occupancy can be given Dec. 1st.

Butler & Marshall

Empire Auto Tires -- Strictly First

WITH 6000 MILES GUARANTEE. FOR THE MONTH OF DECEMBER ONLY.

We are sure Tires will advance and have purchased thousands of dollars worth. We must have cash to take them in, so it's your gain. Buy now. Prices will go no lower. We pay the war tax. List:

30 x 3 Non Skid	$12.00
30 x 3½ Non Skid	$15.00
31 x 4 Non Skid	$24.00
32 x 3½ Non Skid	$18.00
32 x 4 Non Skid	$25.00
33 x 4 Non Skid	$26.00
34 x 4 Non Skid	$26.50
34 x 4½ Non Skid	$35.00
35 x 4½ Non Skid	$36.00
36 x 4½ Non Skid	$37.00
37 x 5 Non Skid	$45.00

Auto Tire Station, 141 Market St., James J. Gouse, Prop.